

HERD DISPERSAL SALE

# Mountain Farm Illawarras

Selling A/C J.F. & T.A. Downes

TO BE HELD ON THE PROPERTY

JAMBEROO MOUNTAIN RD, JAMBEROO NSW

**Tuesday, 11th June, 2013**

11.00am Under Cover

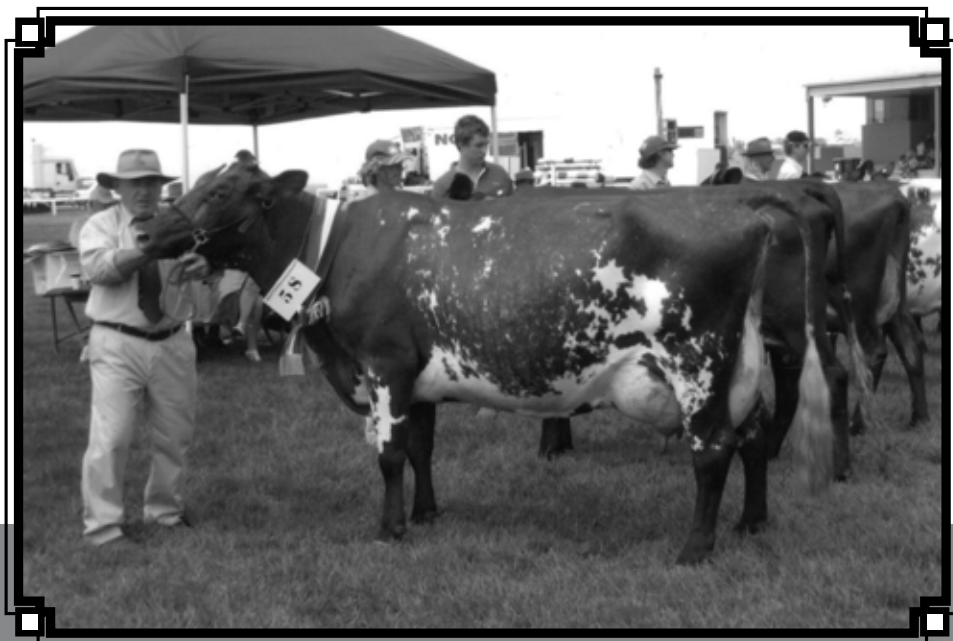

**Lot 11: MOUNTAIN FARM LITTLE CALM 3RD**

Supreme Champion Cow Albion Park 2006  
Champion Cow Kiama (twice) and Albion Park (twice)

# SPECIAL INFORMATION

<b>LOCATION:</b>	<p>From Jamberoo Village, head towards Albion Park approximately 1 kilometre and turn left into Jamberoo Mountain Road. Proceed 3 kilometres to Mountain Farm property on right.</p> <p>From Albion Park, travel towards Jamberoo. Jamberoo Mountain Road is on right before entering village.</p> <p>From Robertson, turn right off Illawarra Highway at Pie Shop. Mountain Farm is 21 kilometres or so at bottom of hill.</p> <p>Watch for 'TO SALE' signs.</p>
<b>BUYING ORDERS:</b>	<p>For the convenience of anyone unable to attend the sale, selections may be entrusted to our Stud Stock Officer, or he will bid on any specified lots in accordance with your instructions.</p>
<b>TRANSPORT:</b>	<p>Reliable transport will be available on day of sale. Eligible for Queensland entry.</p>
<b>HEALTH:</b>	<p>The cattle are E.B.L. Monitored negative and Score 8 for Johnes.</p>
<b>TERMS:</b>	<p>4 months interest free terms on gross purchases over \$2,000 available to approved purchasers with a deposit of 25% to be paid at Sale and the balance to be paid in 3 equal monthly instalments.</p>
<b>REBATES:</b>	<p>1% rebate is payable only to outside agents who introduce buyers in writing prior to sale and settle in full within seven days of invoice.</p>

## FOREWORD

With the break up of the family's Roo View stud and properties in December 1998, the 3 sons of Arthur Downes commenced on their own journey of establishing their individual Illawarra Studs and John and his wife Terry and family commenced with Mountain Farm Illawarras on their present property.

They soon built on their own Roo View cow families and newly developed ones. Purchases include Mathew's with Alex McLean's Park Lane cattle and for Craig with Terry O'Sullivan's Harley Park. The former started Scenic Valley Illawarras, the latter Mountain Dew, therefore both of these prefixes are incorporated in this sale.

Blending in with the overall breeding programme has been John's wise choice of selecting sires through both natural and AI introductions. John has always been extremely dedicated with strengthening cow lines and prepared to cull poor performers, all this leading to a gratifying production herd but never losing sight of the fact that it can always be made better. You the buyers now have the task of making that happen.

The Downes family have always been keen showmen and John's involvement in the showring has rewarded him with a worthwhile share of success. The herd and grown heifers have been closely scrutinized with their selection to ensure buyer satisfaction as have the best of the youngsters chosen to keep the offering interesting.

The vendors offer interest free terms to approved buyers to help you make your preferred purchases and as for health the herd now holds a Score 8 status for Johnes. What a great day this sale is going to be for all Illawarra Breeders. We certainly hope you are planning to come along on 11th June, 2013 and be part of it.

*The Auctioneers*

**PLEASE BRING THIS CATALOGUE TO THE SALE**

# HERD DISPERSAL SALE

# Mountain Farm

# Illawarras

**Selling A/C J.F. & T.A. Downes**

TO BE HELD ON THE PROPERTY

**JAMBEROO MOUNTAIN RD, JAMBEROO NSW**

**ON**

**Tuesday, 11th June, 2013**

**Commencing 11.00am - Under Cover**

**Comprising:**

**85**

**STUD ILLAWARRA COWS  
ALL STAGES OF LACTATION**

**85**

**9**

**STUD ILLAWARRA HEIFERS, SPRINGING**

**9**

**16**

**STUD ILLAWARRA HEIFERS, UNMATED ALL AGES**

**16**

**EBL MONITORED NEGATIVE**

**JOHNES TESTED SCORE 8**

**LIGHT LUNCHEON AVAILABLE**

Interest free vendor terms of 4 equal monthly instalments commencing day of sale available to approved purchasers who spend \$2000 or more at the sale.

**Selling Agents**

*Hedley Johnson Pty. Limited*

**P.O. BOX 41 KIAMA 2533 - PHONE: (02) 4232 1623 - FAX (02) 4232 2752**

**PHONE AFTER HOURS:**

**S. J. McGUINNESS (02) 4232 1623 - MOBILE 0428 423 019**

**PAT CLYBURN (02) 4237 7540 - MOBILE 0402 093 759**



**REFERENCE SIRE A**  
MOUNTAIN FARM ALISAS CROWN

3964X	SIRE:	WHITE GATES TRIPLE CROWN-ET						2639Y
	DAM:	SHERRINGHAM IVANHOE ALISA 9TH (AI)						87234
	VG							
	Age	Milk L	%	Fat kg.	%	Prot kg.	Days	
	M	8553	3.8	324	3.5	300	305	



**REFERENCE SIRE B**  
WATERSIDE TAMMYS PRINCE

3111X	SIRE:	VENVALE PRINCE (AI)-ET						1382Y
	HIS DAM:	VENVALE PEARL 64TH						38209
	EX1							
	Age	Milk L	%	Fat kg.	%	Prot kg.	Days	
	2-4	5500	3.8	210	3.3	182	305	
	3-3	7335	3.9	288	3.2	237	305	
	4-11	7491	3.8	287	3.3	245	383	
	7-11	8439	3.5	294	3.1	262	349	
	Reserve Champion Cow and Best Udder All Breeds							
	Brisbane RNA - 2 times Champion Cow Toowoomba							



**REFERENCE SIRE C**  
MOUNTAIN FARM SURVIVOR

3529X	SIRE:	GLEN MEADOW DINGO						2148Y
	VG							
	HIS DAM:	GLEN MEADOW LITTLE PRINCESS						58260
	VG							
	DAM:	ROO VIEW SHAMROCK 371ST						70215
	VG							



## REFERENCE SIRE D

MOUNTAIN FARM BLY BOY

3965X SIRE:  
**VENVALE PRINCE (AI)-ET** 1382Y

HIS DAM:  
**VENVALE PEARL 64TH** 38209

Age	Milk L	%	Fat kg.	%	Prot kg.	Days
2-4	5500	3.8	210	3.3	182	305
3-3	7335	3.9	288	3.2	237	305
4-11	7491	3.8	287	3.3	245	383
7-11	8439	3.5	294	3.1	262	349

Reserve Champion Cow and Best Udder All Breeds  
Brisbane RNA - 2 times Champion Cow Toowoomba

DAM:  
**GLENRAEMIN BLY 16TH** 82901X  
VG



## REFERENCE SIRE E

MOUNTAIN FARM BLOCK BUSTER

4510X SIRE:  
**MOUNTAIN FARM BLY BOY** 3965X  
**REFERENCE SIRE D**

DAM:  
**HARLEY CREEK INKA 7TH (H)** 115409Y  
GP



## REFERENCE SIRE F

MURRA DOWNS DIGGER

4227 SIRE:  
**KURRAROO VIOLETS PROMISE** 2773

HIS DAM:  
**KURRAROO VIOLET 131ST** 51970

Age	Milk L	%	Fat kg.	%	Prot kg.
LT	48650	4.3	2111	3.4	1676

DAM:  
**MEADOWHAVEN BLOSSOM 391ST** 97027



## REFERENCE SIRE G

KURRAROO VIOLETS DESIGN

4630

SIRE:

**GLENBROOK BUTTERCUPS DESIGN**

2955

HIS DAM:

**WILMINGTON BUTTERCUP 14TH**

EX2

Supreme Champion Dairy Cow 1987, Adelaide 1988

Champion Dairy Cow Melbourne 1988

DAM:

**KURRAROO VIOLET 169TH**

104180

GP



## 1 MOUNTAIN FARM SALLY 5TH

132346X

BORN: 25/8/2008

TATTOO: JFD284

COLOUR: Red L White

CALVED: 12/2/2013

MATED: 17/4/13 to Mountain Farm Block Buster 4510X (REFERENCE SIRE E)

SIRE:

**MOUNTAIN FARM BLY BOY**

3965X

REFERENCE SIRE D

DAM:

**RAYBRIGHT SALLY 186TH**

118528X

**VENVALE PERRY (AI)-ET**

1381Y

Age	Milk L	%	Fat kg.	%	Prot kg.	Days
M	6206	3.1	193	3.0	189	305

**RAYBRIGHT SALLY 173RD**

92832

GP

PURCHASER ..... DOLLARS.....



## 2 MOUNTAIN FARM SALLY 6TH

138006

BORN: 25/1/2011

TATTOO: JFD352

COLOUR: Red L White

PERCENT: 75.00%

Fresh or Forward Springing by Sale

SIRE:

**SILVERLEIGH DUNCAN (AI)**

2542Y

**SOLNORDAL 3521 (UU) (SS)**

2531

**SILVERLEIGH DOLLY (AI)**

63523

VG

DAM:

**RAYBRIGHT SALLY 186TH**

118528X

**VENVALE PERRY (AI)-ET**

1381Y

Age	Milk L	%	Fat kg.	%	Prot kg.	Days
M	6206	3.1	193	3.0	189	305

**RAYBRIGHT SALLY 173RD**

92832

GP

PURCHASER ..... DOLLARS.....



# MOUNTAIN FARM MARIGOLD 8TH

## 133970

**BORN:** 1/5/2009

**TATTOO:** JFD303

**COLOUR:** Red L White

**CALVED:** 21/3/2013

**MATED:** 26/4/13 to Redama

**SIRE:**

**TREETON BAZOOKA**

**4136X**

**FYN CENT (UU) (SS)**

**35452**

**TREETON BELINDA 907TH**

**114736X**

**VG**

Age	Milk L	%	Fat kg.	%	Prot kg.	Days
8489	3.6	308	3.4	292		

**DAM:**

**MOUNTAIN FARM MARIGOLD 5TH**

**122517**

**MOUNTAIN FARM SURVIVOR**

**3529X**

**REFERENCE SIRE C**

Age	Milk L	%	Fat kg.	%	Prot kg.	Days
M	6006	3.5	213	3.5	211	305

**MOUNTAIN FARM MARIGOLD 2ND**

**111204**

**PURCHASER** ..... **DOLLARS** .....



# MOUNTAIN FARM SHAMROCK 45TH

## 132337

**BORN:** 8/6/2008

**TATTOO:** JFD275

**COLOUR:** Red

**Due to Calve** Mid May

**SIRE:**

**MOUNTAIN FARM BLY BOY**

**3965X**

**REFERENCE SIRE D**

**DAM:**

**MOUNTAIN FARM SHAMROCK 3RD**

**103594**

**GLEN AVON HONEYMOONS PROMISE-ET**

**2213**

Age	Milk L	%	Fat kg.	%	Prot kg.	Days
M	6184	3.4	211	3.2	198	305

**ROO VIEW SHAMROCK 446TH**

**90027**

**PURCHASER** ..... **DOLLARS** .....



# MOUNTAIN FARM WILEY 7TH

127102

BORN: 12/12/06 TATTOO: JFD239 COLOUR: Roan

Due to Calve Mid May

Age	Milk L	%	Fat kg.	%	Prot kg.	Days
M	6683	3.0	202	3.2	214	305

SIRE:

**MOUNTAIN FARM SURVIVOR**  
**REFERENCE SIRE C**

**3529X**

DAM:

**MOUNTAIN FARM WILEY 3RD**

**115971**

**WATERSIDE COMMODORE**

**3377**

Age	Milk L	%	Fat kg.	%	Prot kg.	Days
M	5775	3.6	208	3.3	188	305

**MOUNTAIN FARM WILEY 2ND**

**106877X**

PURCHASER ..... DOLLARS.....



# MOUNTAIN FARM INKA

127093X

BORN: 18/9/06 TATTOO: JFD230 COLOUR: Red & White

Due to Calve May 2013

Age	Milk L	%	Fat kg.	%	Prot kg.	Days
M	6959	3.3	233	3.2	226	305

SIRE:

**MOUNTAIN FARM ALISAS CROWN**  
**REFERENCE SIRE A**

**3964X**

DAM:

**HARLEY CREEK INKA 7TH (H)**

**115409Y**

**VENVALE PRINCE (AI)-ET**

**1382Y**

Age	Milk L	%	Fat kg.	%	Prot kg.	Days
M	7063	4.1	293	3.0	210	305

**HARLEY CREEK INKA 4TH**

**115408Z**

Champion Cow Kiama, Albion Park (twice), Robertson  
Res. Champion Cow Kiama (twice, Albion Pak (3 times)

PURCHASER ..... DOLLARS.....





# MOUNTAIN DEW MINNIE 4TH

## 136522

BORN: 16/8/2010

TATTOO: CJD30

COLOUR: Red L White

Fresh or Forward Springing by Sale

SIRE:

**MURRA DOWNS DIGGER**

**4227**

**REFERENCE SIRE F**

DAM:

**MOUNTAIN DEW MINNIE 3RD**

**129452**

**MOUNTAIN FARM BLY BOY**

**3965X**

**REFERENCE SIRE D**

Age	Milk L	%	Fat kg.	%	Prot kg.	Days
J4	5715	3.3	189	3.5	199	305

**MOUNTAIN DEW MINNIE**

**113852**

PURCHASER ..... DOLLARS.....



# MOUNTAIN FARM JOSEPHINE 16TH

## 138010

BORN: 16/2/2011

TATTOO: JFD356

COLOUR: Red L White

Freshly Calved

SIRE:

**KURRAROO VIOLETS DESIGN**

**4630**

**REFERENCE SIRE G**

DAM:

**MOUNTAIN FARM JOSEPHINE 12TH**

**127104**

**LEMON GROVE BIESTAR-ET**

**3631X**

VG

Age	Milk L	%	Fat kg.	%	Prot kg.	Days
J4	4622	4.0	185	3.5	164	305

**MOUNTAIN FARM JOSEPHINE 6TH**

**115978**

PURCHASER ..... DOLLARS.....



# MOUNTAIN FARM SOVEREIGN 2ND

## 138007

**BORN:** 28/1/2011  
Freshly Calved

**TATTOO:** JFD353

**COLOUR:** Red

**PERCENT:** 87.50%

**SIRE:**

**MURRA DOWNS DIGGER**  
**REFERENCE SIRE F**

**4227**

**DAM:**

**PARK LANE SOVEREIGN 99TH**

**130147X**

**PARK LANE JEAN PRINCE DOUG**

**4338X**

**PARK LANE SOVEREIGN 82ND**

**125139X**

**PURCHASER** ..... **DOLLARS** .....



# MOUNTAIN FARM LITTLE CALM14TH

## 130771

**BORN:** 10/1/2008

**TATTOO:** JFD267

**COLOUR:** Red L White

**CALVED:** 27/4/2013

Age	Milk L	%	Fat kg.	%	Prot kg.	Days
J4	5361	3.6	194	3.1	167	305

Res. Junior Champion Kiama 2011

**SIRE:**

**MOUNTAIN FARM BLY BOY**  
**REFERENCE SIRE D**

**3965X**

**DAM:**

**MOUNTAIN FARM LITTLE CALM 3RD**

**108637**

**KURRAROO EVAS PROMISE**

**987**

Age	Milk L	%	Fat kg.	%	Prot kg.	Days
M	6454	3.4	219	3.2	205	305

Refer Front Cover Photo

**ROO VIEW LITTLE CALM 30TH**

**96850**

Age	Milk L	%	Fat kg.	%	Prot kg.	Days
M	5976	3.0	182	3.3	196	305

**PURCHASER** ..... **DOLLARS** .....



# MOUNTAIN FARM LITTLE CALM 3RD

## 108637

**BORN:** 1/1/2001**TATTOO:** JFD64**COLOUR:** Roan**CALVED:** 15/12/2012**MATED:** 26/3/2013 to Mountain Farm Block Buster 4510X (REFERENCE SIRE E)

Age	Milk L	%	Fat kg.	%	Prot kg.	Days
M	6454	3.4	219	3.2	205	305

Supreme Champion Cow Albion Park 2006

Champion Cow Kiama (twice) Albion Park (twice)

Junior Champion Albion Park, Kiama 2004

Intermediate Champion Robertson 2004

**SIRE:****KURRAROO EVAS PROMISE****987****TABBAGONG NOMAD****40481**

Winner Sires Progeny Adelaide Royal on 8 Occasions

**PARKVIEW EVA 71ST****13578**

	Milk L	%	Fat kg.	%	Prot kg.
8L's	45123	3.7	1670	3.3	1360

**DAM:****ROO VIEW LITTLE CALM 30TH****96850****ROO VIEW MASCOT****2063**

Age	Milk L	%	Fat kg.	%	Prot kg.	Days
M	5976	3.0	182	3.3	196	305

**ROO VIEW LITTLE CALM 19TH****81606****PURCHASER** ..... **DOLLARS** .....

# MOUNTAIN FARM THELMA 8TH

## 132351

**BORN:** 20/11/2008**TATTOO:** JFD290**COLOUR:** Red L White**CALVED:** 24/12/2012**MATED:** 3/5/2013 to Llandoverly Jinnys Empire 3892Z**SIRE:****MOUNTAIN FARM BLY BOY****3965X****REFERENCE SIRE D****DAM:****MOUNTAIN FARM THELMA 3RD****121640****MEADOWHAVEN LANDLORD****3667**

Age	Milk L	%	Fat kg.	%	Prot kg.	Days
S2	5617	2.9	162	3.1	173	305

**ROO VIEW THELMA 34TH****102037****PURCHASER** ..... **DOLLARS** .....



# MOUNTAIN FARM INKA 3RD

# 132353

**BORN:** 1/1/2009

**TATTOO:** JFD293

**COLOUR:** Red L White

**CALVED:** 5/1/2013

**MATED:** 16/3/13 to Mountain Farm Block Buster 4510X (REFERENCE SIRE E)

Age	Milk L	%	Fat kg.	%	Prot kg.	Days
S2	5830	2.8	165	3.2	184	305

Res. Champion Cow Albion Park, Kiama 2013

Res. Junior Champion Kiama 2012

**SIRE:**

**WATERSIDE CHERRYS CHAMP**

**4151**

**GLENRAEMIN BLACKET**

**3086**

**WATERSIDE CHERRY 3RD**

**109213**

**DAM:**

**MOUNTAIN FARM INKA**

**127093X**

**MOUNTAIN FARM ALISAS CROWN**

**3964X**

**REFERENCE SIRE A**

Age	Milk L	%	Fat kg.	%	Prot kg.	Days
M	6959	3.3	233	3.2	226	305

**HARLEY CREEK INKA 7TH (H)**

**115409**

GP

**PURCHASER** ..... **DOLLARS** .....



# MOUNTAIN FARM BANGLE 2ND

# 136538

**BORN:** 21/2/2010

**TATTOO:** JFD323

**COLOUR:** Red L White

**PERCENT:** 75.00%

**CALVED:** 11/1/2013

**MATED:** 10/3/2013 to Mountain Farm Block Buster 4510X (REFERENCE SIRE E)

**SIRE:**

**MOUNTAIN FARM ALISAS CROWN**

**3964X**

**REFERENCE SIRE A**

**DAM:**

**MOUNTAIN FARM BANGLE**

**127109**

**STENSJO 3319 (UU) (SS)**

**93319**

GP

Age	Milk L	%	Fat kg.	%	Prot kg.	Days
S4	6619	3.6	239	3.3	219	305

**GWANDALAN PARK BANGLE 56TH**

**93802**

VG86

Age	Milk L	%	Fat kg.	%	Prot kg.	Days
J2	5380	3.8	203	3.0	162	305
MA	5347	3.5	185	2.9	153	305
MA	5597	3.3	185	2.8	159	292

Champion Cow & Best Udder Berry Show 2001

Best Udder Nowra Show 2001

Reverse Snr. Champion Cow Nowra Sow 2001

1st Aged Dry Cow Kiama Show 2002

1st Aged Dry Cow Berry & Nowra Show 2002

1st Aged Dry Cow Berry Show 2003

2nd Aged Dry Cow RAS 2003

Honourable Mention Bellringer Jamberoo Spring Fair 2003

**PURCHASER** ..... **DOLLARS** .....



# MOUNTAIN DEW PRIDE 2ND

## 136536

BORN: 6/6/2010

TATTOO: CJD29

COLOUR: Red L White

PERCENT: 87.50%

CALVED: 3/12/2012

SIRE:

**MOUNTAIN FARM ALISAS CROWN**  
**REFERENCE SIRE A**

**3964X**

DAM:

**MEADOWHAVEN PRIDE 148TH**

**116863**

**PANORAMA ENFORCER**

**3686X**

A son of Panorama Angeline 6th VG88

Age	Milk L	%	Fat kg.	%	Prot kg.	Days
M	5551	4.1	227	3.1	174	305

**MEADOWHAVEN PRIDE 114TH**

**87294**

PURCHASER ..... DOLLARS.....



# MOUNTAIN FARM LITTLE CALM 15TH

## 132352

BORN: 1/1/2009

TATTOO: JFD292

COLOUR: Roan

Due to Calve 20/6/2013

Age	Milk L	%	Fat kg.	%	Prot kg.	Days
J3	5786	3.5	200	3.2	188	305

Junior Champion Kiama 2011

Res. Junior Champion Albion Park (twice)

SIRE:

**MOUNTAIN FARM BLY BOY**  
**REFERENCE SIRE D**

**3965X**

DAM:

**MOUNTAIN FARMLITTLE CALM 5TH**

**117673**

**MOUNTAIN FARM SURVIVOR**  
**REFERENCE SIRE C**

**3529X**

Age	Milk L	%	Fat kg.	%	Prot kg.	Days
M	5526	3.6	198	3.3	181	305

**MOUNTAIN FARM LITTLE CALM**

**102636**

Age	Milk L	%	Fat kg.	%	Prot kg.	Days
M	6235	4.1	257	3.2	197	305

PURCHASER ..... DOLLARS.....



# MOUNTAIN FARM BLOSSOM 2ND

## 128018

**BORN:** 16/4/2007    **TATTOO:** JFD254    **COLOUR:** Red

Due to Calve 28/7/2013

Age	Milk L	%	Fat kg.	%	Prot kg.	Days
J4	6223	3.6	222	3.2	202	305

Res. Champion Cow Kiama 2012

**SIRE:**

**MOUNTAIN FARM SURVIVOR**  
**REFERENCE SIRE C**

**3529X**

**DAM:**

**MEADOWHAVEN BLOSSOM 467TH**  
Junior Champion Robertson 2004  
Res. Junior Champion Albion Park 2005

**114047**

**MEADOWHAVEN DAISYS LEGEND 2ND**

**3051**

**MEADOWHAVEN BLOSSOM 342ND**

**84482**

Age	Milk L	%	Fat kg.	%	Prot kg.	Days
M	7239	3.6	262	3.0	218	305

**PURCHASER** ..... **DOLLARS** .....



# KURRAROO BERYL 5TH

## 126809

**BORN:** 24/8/2005    **TATTOO:** K0576    **COLOUR:** Red L White

Due to Calve Mid May

Age	Milk L	%	Fat kg.	%	Prot kg.	Days
M	6317	2.9	183	3.2	205	305

**SIRE:**

**KURRAROO VIOLETS NOMAD (AI)**

**2555**

**PARK LANE NOMAD (AI)**

**815**

**KURRAROO VIOLET 131ST**

**51970**

EX2

Age	Milk L	%	Fat kg.	%	Prot kg.	Days
M	67239	3.6	262	3.0	218	305

**DAM:**

**KURRAROO BERYL 4TH**

**108536**

**KURRAROO PANSYS RANSOM**

**3223**

**KURRAROO BERYL 3RD**

**93474**

VG

**PURCHASER** ..... **DOLLARS** .....



# SCENIC VALLEY RUTH 20TH

# 136520

**BORN:** 12/8/2010

**TATTOO:** MJD23

**COLOUR:** Red L White

Freshly Calved

**SIRE:**

**MURRA DOWNS DIGGER**

**4227**

**REFERENCE SIRE F**

**DAM:**

**SCENIC VALLEY RUTH 16TH**

**129460**

**MOUNTAIN FARM BLY BOY**

**3695X**

**REFERENCE SIRE D**

Age	Milk L	%	Fat kg.	%	Prot kg.	Days
S3	5626	3.1	175	3.3	184	305

**SCENIC VALLEY RUTH 4TH**

**110357**

**PURCHASER** ..... **DOLLARS** .....



# MOUNTAIN FARM CHERRY 9TH

# 136533

**BORN:** 16/7/2010

**TATTOO:** JFD328

**COLOUR:** Red L White

Freshly Calved

**SIRE:**

**MURRA DOWNS DIGGER**

**4227**

**REFERENCE SIRE F**

**DAM:**

**MOUNTAIN FARM CHERRY 7TH**

**128015**

**GLENRAEMIN BLYS BARNEY-ET**

**2308**

**MOUNTAIN FARM CHERRY**

**111200X**

Age	Milk L	%	Fat kg.	%	Prot kg.	Days
J4	5558	3.1	173	3.8	211	305

**PURCHASER** ..... **DOLLARS** .....



# MOUNTAIN DEW ROSEMARIE 15TH

## 137968

BORN: 27/3/2011  
Freshly Calved

TATTOO: CJD31

COLOUR: Red L White

SIRE:

**MURRA DOWNS DIGGER**  
REFERENCE SIRE F

**4227**

DAM:

**MOUNTAIN DEW ROSEMARIE 11TH**

**132307**

**MOUNTAIN FARM BLY BOY**  
REFERENCE SIRE D

**3965X**

Age	Milk L	%	Fat kg.	%	Prot kg.	Days
S2	5102	3.4	172	3.2	165	305

**MOUNTAIN DEW ROSEMARIE 2ND**

**115990**

PURCHASER ..... DOLLARS.....



# MOUNTAIN FARM REGINA 6TH

## 136532

BORN: 12/7/2010

TATTOO: JFD327

COLOUR: Red L White

PERCENT: 64.06%

CALVED: 21/4/2013

SIRE:

**KANGAWARRA SUNRISE-ET** **4326Y**

**SILVERLEIGH CHURCHILL**

**3360Y**

**KANGAWARRA SOCKS 2104TH**

**110022Z**

VG

Age	Milk L	%	Fat kg.	%	Prot kg.	Days
8902	4.39	385	3.6	319	365	

DAM:

**MOUNTAIN FARM REGINA 4TH**

**127090X**

**WATERSIDE TAMMY'S PRINCE**

**3711X**

Age	Milk L	%	Fat kg.	%	Prot kg.	Days
S3	5961	3.3	199	3.2	190	305

**MOUNTAIN FARM REGINA 2ND**

**119637X**

PURCHASER ..... DOLLARS.....





# MOUNTAIN FARM ROSEBUD 4TH

# 136534

BORN: 25/7/2010  
CALVED: 5/4/2013

TATTOO: JFD330

COLOUR: Red

PERCENT: 75.00%

SIRE:

SILVERLEIGH DUNCAN (AI)

2542Y

SOLNORDAL 3521 (UU) (SS)

2531

SILVERLEIGH DOLLY (AI)  
VG

63523

DAM:

MOUNTAIN FARM ROSEBUD 2ND

115986X

LEMON GROVE BYGOLD-ET

3303Y

Age	Milk L	%	Fat kg.	%	Prot kg.	Days
M	5551	3.7	205	3.2	178	305

MOUNTAIN FARM ROSEBUD

102637

Age	Milk L	%	Fat kg.	%	Prot kg.	Days
S3	5240	2.6	134	3.3	175	305

PURCHASER ..... DOLLARS.....



# MOUNTAIN DEW MINNIE 3RD

# 129452

BORN: 5/9/2007

TATTOO: CJD16

COLOUR: Red L White

CALVED: 9/3/2013

Age	Milk L	%	Fat kg.	%	Prot kg.	Days
J4	5715	3.3	189	3.5	199	305

SIRE:

MOUNTAIN FARM BLY BOY  
REFERENCE SIRE D

3965X

DAM:

MOUNTAIN DEW MINNIE

113852

WATERSIDE COMMODORE

3377

OAKEY VALE MINNIE 167TH

104413

PURCHASER ..... DOLLARS.....



# MOUNTAIN FARM SHAMROCK 40TH

127089

BORN: 18/4/2006

TATTOO: JFD225

COLOUR: Roan

CALVED: 6/3/2013

Age	Milk L	%	Fat kg.	%	Prot kg.	Days
M	4624	3.5	162	3.8	175	305

SIRE:

**MOUNTAIN FARM SURVIVOR**  
**REFERENCE SIRE C**

**3529X**

DAM:

**ROO VIEW SHAMROCK 480TH**

**102085**

**VIEW MOUNT SUPREME-ET**

**2524**

Age	Milk L	%	Fat kg.	%	Prot kg.	Days
M	5413	3.9	211	3.5	192	305

**ROO VIEW SHAMROCK 415TH**

**81612**

PURCHASER ..... DOLLARS.....



# MOUNTAIN FARM THELMA 9TH

133966

BORN: 1/4/2009

TATTOO: JFD299

COLOUR: Red L White

CALVED: 1/3/2013

SIRE:

**WATERSIDE CHERRYS CHAMP**

**4151**

**GLENRAEMIN BLACKET**

**3086**

**WATERSIDE CHERRY 3RD**

**109213**

DAM:

**MOUNTAIN FARM THELMA 5TH**

**125255**

**MOUNTAIN FARM SURVIVOR**  
**REFERENCE SIRE C**

**3529X**

Age	Milk L	%	Fat kg.	%	Prot kg.	Days
J3	4028	2.8	114	3.3	133	305

**MOUNTAIN FARM THELMA**

**108643**

PURCHASER ..... DOLLARS.....



# MOUNTAIN FARM LITTLE CALM 22ND

## 138009

BORN: 15/2/2011  
CALVED: 16/2/2013

TATTOO: JFD355

COLOUR: Red

PERCENT: 81.25%

SIRE:

PANORAMA ROYAL TREBLE

4112X

SILVERLEIGH MONARCH-ET

3488Y

PANORAMA LADY 38TH

99693X

EX1

Age	Milk L	%	Fat kg.	%	Prot kg.	Days
7818	4.18	327	3.43	268	305	

DAM:

MOUNTAIN FARM LITTLE CALM

102635

GLEN AVON HONEYMOONS PROMISE-ET

2213

Age	Milk L	%	Fat kg.	%	Prot kg.	Days
M	5749	3.5	201	3.1	177	305

ROO VIEW LITTLE CALM 25TH

89972

Junior Champion Albion Park

Res. Junior Champion Albion Park, Berry

PURCHASER ..... DOLLARS.....



# MOUNTAIN FARM GYPSY 4TH

## 136541

BORN: 20/7/2010  
CALVED: 11/2/2013

TATTOO: JFD329

COLOUR: Roan

PERCENT: 87.50%

SIRE:

MOUNTAIN FARM ALISAS CROWN  
REFERENCE SIRE A

3964X

DAM:

MOUNTAIN FARM GYPSY

111203

MOUNTAIN FARM STATESMAN

3350

Age	Milk L	%	Fat kg.	%	Prot kg.	Days
M	5614	3.6	200	3.0	171	305

SHERRINGHAM FRANK GYPSY 7TH

90058 APP A

PURCHASER ..... DOLLARS.....



# MOUNTAIN FARM REGINA 7TH

# 137992

**BORN:** 18/10/2010  
**CALVED:** 9/2/2013

**TATTOO:** JFD336

**COLOUR:** Red L White

**PERCENT:** 75.00%

**SIRE:**

**MOUNTAIN FARM ALISAS CROWN  
REFERENCE SIRE A**

**3964X**

**DAM:**

**MOUNTAIN FARM REGINA 2ND**

**119637X**

**BRAELEE MAXWELL**

**3544Y**

**ATHELGLOW REGINA 11TH**

**92709**

**PURCHASER** ..... **DOLLARS** .....



# MOUNTAIN DEW SOVEREIGN 2ND

# 136521

**BORN:** 18/4/2010  
**CALVED:** 7/2/2013

**TATTOO:** CJD28

**COLOUR:** Red L White

**PERCENT:** 65.62%

**MATED:** 15/5/2013 to Mountain Farm Block Buster 4510X (REFERENCE SIRE E)

**SIRE:**

**GLENBROOK TORNADO-ET**

**4463Y**

**SILVERLEIGH MONARCH-ET**

**3488Y**

Sire of Kangawarra Morgana  
Champion Cow Sydney RAS

**GLENBROOK DUCHESS 10TH  
EX3**

**95853Y**

Age	Milk L	%	Fat kg.	%	Prot kg.	Days
12687	4.2	5351	3.0	383	305	

**DAM:**

**PARK LANE SOVEREIGN 78TH**

**123370X**

**PARK LANE SALLYS SUPREME**

**3528**

Age	Milk L	%	Fat kg.	%	Prot kg.	Days
S3	5025	3.4	172	3.2	159	305

**PARK LANE SOVEREIGN 58TH**

**110538Y**

Age	Milk L	%	Fat kg.	%	Prot kg.	Days
J2	5611	3.9	221	3.2	177	319

**PURCHASER** ..... **DOLLARS** .....



# MOUNTAIN DEW PRIDE

## 130768

**BORN:** 1/1/2008

**TATTOO:** CJD20

**COLOUR:** Red L White

**CALVED:** 1/2/2013  
E)

**MATED:** 26/3/2013 to Mountain Farm Block Buster 4510X (REFERENCE SIRE)

**SIRE:**

**MOUNTAIN FARM BLY BOY**  
**REFERENCE SIRE D**

**3965X**

**DAM:**

**MEADOWHAVEN PRIDE 148TH**

**116863**

**PANORAMA ENFORCER**

**3686X**

Age	Milk L	%	Fat kg.	%	Prot kg.	Days
M	5551	4.1	227	3.1	174	305

A son of Panorama Angeline 6th VG88

**MEADOWHAVEN PRIDE 114TH**

**87294**

**PURCHASER** ..... **DOLLARS** .....



# MOUNTAIN FARM HARRIET 3RD

## 124000

**BORN:** 2/9/2005

**TATTOO:** JFD200

**COLOUR:** Red L White

**CALVED:** 1/2/2013

Age	Milk L	%	Fat kg.	%	Prot kg.	Days
S3	4855	3.5	172	3.5	168	305

**SIRE:**

**WATERSIDE TAMMYS PRINCE**  
**REFERENCE SIRE B**

**3711X**

**DAM:**

**MOUNTAIN FARM HARRIET**

**113860**

**ROO VIEW DUCHESS H-PROMISE**

**2923**

Age	Milk L	%	Fat kg.	%	Prot kg.	Days
M	4700	3.8	182	3.3	158	305

**SHERRINGHAM TERMINATOR HARRIET 7TH**

**93100**

**PURCHASER** ..... **DOLLARS** .....



# MOUNTAIN DEW ROSEMARIE 10TH

## 129454

**BORN:** 3/11/2007

**TATTOO:** CJD18

**COLOUR:** Roan

**CALVED:** 30/1/2013

**MATED:** 26/3/2013 to Mountain Farm Block Buster 4510X (REFERENCE SIRE E)

**SIRE:**

**MOUNTAIN FARM SURVIVOR  
REFERENCE SIRE C**

**3529X**

**DAM:**

**MOUNTAIN DEW ROSEMARIE**

**110359**

**MOUNTAIN FARM STATESMAN**

**3350**

Age	Milk L	%	Fat kg.	%	Prot kg.	Days
M	5258	3.3	175	3.5	182	305

**HARLEY CREEK ROSEMARIE 6TH**

**101691X**

**PURCHASER** ..... **DOLLARS** .....



# SCENIC VALLEY RUTH 19TH

## 136519

**BORN:** 26/7/2010

**TATTOO:** MJD22

**COLOUR:** Red L White

**CALVED:** 25/1/2013

**MATED:** 15/4/2013 to Mountain Farm Block Buster 4510X (REFERENCE SIRE E)

**SIRE:**

**MURRA DOWNS DIGGER  
REFERENCE SIRE F**

**4227**

**DAM:**

**SCENIC VALLEY RUTH 14TH**

**129456**

**WATERSIDE TAMMYS PRINCE  
REFERENCE SIRE B**

**3711X**

Age	Milk L	%	Fat kg.	%	Prot kg.	Days
J4	4083	3.6	145	3.6	145	285

**SCENIC VALLEY RUTH 7TH**

**121637**

**PURCHASER** ..... **DOLLARS** .....



# MOUNTAIN FARM THELMA 11TH

## 133971

**BORN:** 7/4/2009

**TATTOO:** JFD304

**COLOUR:** Red L White

**CALVED:** 11/1/2013

**MATED:** 20/3/2013 to Mountain Farm Block Buster 4510X (REFERENCE SIRE E)

**SIRE:**

**LLANDOVERY CROWNS VIGOROUS-ET**

**3919X**

**WHITE GATES TRIPLE CROWN-ET**

**2639Y**

**WHITE GATES VERBENA 2ND**  
VG

**82834**

**DAM:**

**MOUTAIN FARM THELMA 4TH**

**121644**

**ROO VIEW CHIEF**

**3397**

**MOUNTAIN FARM THELMA**

**108643**

**PURCHASER** ..... **DOLLARS** .....



# MOUNTAIN FARM SHAMROCK 43RD

## 129467

**BORN:** 9/8/2007

**TATTOO:** JFD262

**COLOUR:** Red

**CALVED:** 8/1/2013

Age	Milk L	%	Fat kg.	%	Prot kg.	Days
J4	5427	2.9	154	3.5	186	305

**SIRE:**

**WATERSIDE TAMMYS PRINCE**  
**REFERENCE SIRE B**

**3711X**

**DAM:**

**MOUNTAIN FARM SHAMROCK 32ND**

**122522**

**MOUNTAIN FARM SURVIVOR**  
**REFERENCE SIRE C**

**3529X**

**MOUNTAIN FARM SHAMROCK 3RD**

**103594**

Age	Milk L	%	Fat kg.	%	Prot kg.	Days
M	6184	3.4	211	3.2	198	305

**PURCHASER** ..... **DOLLARS** .....



# MOUNTAIN FARM MARIGOLD 5TH

# 122517

**BORN:** 2/1/2005

**TATTOO:** JFD175

**COLOUR:** Red L White

**CALVED:** 4/1/2013

**MATED:** 14/4/2013 to Mountain Farm Block Buster 4510X (REFERENCE SIRE E)

Age	Milk L	%	Fat kg.	%	Prot kg.	Days
M	6006	3.5	213	3.5	211	305

**SIRE:**

**MOUNTAIN FARM SURVIVOR**  
**REFERENCE SIRE C**

**3529X**

**DAM:**

**MOUNTAIN FARM MARIGOLD 2ND**

**111204**

**MOUNTAIN FARM STATESMAN**

**3350**

**HARLEY CREEK MARIGOLD 5TH**

**101234**

**PURCHASER** ..... **DOLLARS** .....



# MOUNTAIN FARM QUESTA 3RD

# 121646

**BORN:** 1/11/2004

**TATTOO:** JFD171

**COLOUR:** Red L White

**CALVED:** 27/1/2013

**MATED:** 24/4/2013 to Crystal Park Ultimate Boy

Age	Milk L	%	Fat kg.	%	Prot kg.	Days
M	6338	3.8	239	3.1	195	305

**SIRE:**

**WATERSIDE TAMMYS PRINCE**  
**REFERENCE SIRE B**

**3711X**

**DAM:**

**MOUNTAIN FARM QUESTA**

**113855**

**ROO VIEW DUCHESS H-PROMISE**

**2923**

Age	Milk L	%	Fat kg.	%	Prot kg.	Days
M	5482	3.6	209	3.1	182	305

**SHERRINGHAM KITTYHAWK QUESTA 9TH**

**90064**

A high producing cow family

**PURCHASER** ..... **DOLLARS** .....





# MOUNTAIN FARM LADY JOSEPHINE 7TH

## 127100

**BORN:** 11/11/2006  
**CALVED:** 27/12/12

**TATTOO:** JFD237    **COLOUR:** Red L White    **PERCENT:** 100.00%  
**MATED:** 27/4/2013 to Mountain Farm Block Buster 4510X (REFERENCE SIRE E)

**SIRE:**

**MOUNTAIN FARM SURVIVOR**  
**REFERENCE SIRE C**

**3529X**

**DAM:**

**MOUNTAIN FARM LADY JOSEPHINE 3RD**

**111199**

**MOUNTAIN FARM STATESMAN**

**3350**

Age	Milk L	%	Fat kg.	%	Prot kg.	Days
M	5305	3.2	172	3.2	169	305

**ROO VIEW LADY JOSEPHINE 164TH**

**102075**

**PURCHASER** ..... **DOLLARS** .....



# MOUNTAIN FARM JOSEPHINE 15TH

## 136526

**BORN:** 12/11/2009  
**CALVED:** 28/12/12

**TATTOO:** JFD316    **COLOUR:** Red L White  
**MATED:** 15/4/2013 to Mountain Farm Block Buster 4510X (REFERENCE SIRE E)

**SIRE:**

**MURRA DOWNS DIGGER**  
**REFERENCE SIRE F**

**4227**

**DAM:**

**MOUNTAIN FARM JOSEPHINE 12TH**

**127104**

**LEMON GROVE BIESTAR-ET**  
VG

**3631X**

Age	Milk L	%	Fat kg.	%	Prot kg.	Days
J4	4622	4.0	185	3.5	164	305

**MOUNTAIN FARM JOSEPHINE 6TH**

**115978**

**PURCHASER** ..... **DOLLARS** .....



# MOUNTAIN FARM VISTA PLUM 8TH

## 136540

**BORN:** 14/4/2010  
**CALVED:** 28/12/12

**TATTOO:** JFD325    **COLOUR:** Red L White    **PERCENT:** 87.50%  
**MATED:** 19/4/2013 to Mountain Farm Block Buster 4510X (REFERENCE SIRE E)

**SIRE:**

**MOUNTAIN FARM ALISAS CROWN**  
**REFERENCE SIRE A**

**3964X**

**DAM:**

**MOUNTAIN FARM VISTA PLUM 4TH**

Age	Milk L	%	Fat kg.	%
S3	4754	3.1	149	3.3

Prot kg.	Days
155	305

**119639**

**MOUNTAIN FARM SURVIVOR**  
**REFERENCE SIRE C**

**3529X**

**MOUNTAIN FARM VISTA PLUM**

**103584**

**PURCHASER** ..... **DOLLARS** .....



# MOUNTAIN FARM QUESTA 5TH

## 128012

**BORN:** 20/1/2007  
**CALVED:** 30/12/12

**TATTOO:** JFD248    **COLOUR:** Red  
**MATED:** 27/1/2013

**SIRE:**

**GLENRAEMIN DAISYS PREFECT**

**2134**

**WILMINGTON VIRGINS PROMISE**

**41297**

**GLENRAEMIN DAISY (AI)**  
**VG**

**67468**

**DAM:**

**MOUNTAIN FARM QUESTA**

Age	Milk L	%	Fat kg.	%
M	5482	3.6	209	3.1

Prot kg.	Days
182	305

**113855**

**ROO VIEW DUCHESS H-PROMISE**

**2923**

**SHERRINGHAM KITTYHAWK QUESTA 9TH**  
A high producing cow family

**90064**

**PURCHASER** ..... **DOLLARS** .....



# MOUNTAIN FARM CURLY BEAU

122519X

**BORN:** 20/1/2005

**TATTOO:** JFD177

**COLOUR:** Red L White

**CALVED:** 29/12/2012

**MATED:** 8/4/2013 to Mountain Farm Block Buster 4510X (REFERENCE SIRE E)

Age Milk L % Fat kg. % Prot kg. Days

M 8877 3.1 273 3.1 273 305

SIRE:

SILVERLEIGH DUNCAN (AI)

2542Y

SOLNORDAL 3521 (UU) (SS)

2531

SILVERLEIGH DOLLY (AI)

63523

VG

DAM:

HARLEY CREEK CURLY BEAU 3RD

101222

MEADOWHAVEN DAISYS PRINCE

818

VG

Age Milk L % Fat kg. % Prot kg. Days

M 5890 3.2 191 3.3 196 305

HARLEY CREEK CURLEY BEAU

90779

Res. Champion Albion Park

PURCHASER.....DOLLARS.....



# MOUNTAIN FARM STORMY 3RD

129465

**BORN:** 4/7/2007

**TATTOO:** JFD260

**COLOUR:** Red

**CALVED:** 21/12/2012

**MATED:** 1/5/2013 to Mountain Farm Block Buster 4510X (REFERENCE SIRE E)

Age Milk L % Fat kg. % Prot kg. Days

J4 6085 3.5 211 3.2 192 305

SIRE:

WATERSIDE TAMMYS PRINCE

3711X

REFERENCE SIRE B

DAM:

MOUNTAIN FARM STORMY 2ND

121643

MEADOWHAVEN LANDLORD

3667

SHERINGHAM FRANK STORMY 5TH

93089

PURCHASER.....DOLLARS.....



45

# MOUNTAIN FARM JEAN 3RD

132345

BORN: 25/8/2008

TATTOO: JFD283

COLOUR: Red L White

CALVED: 14/12/2012

MATED: 14/4/2013 to Mountain Farm Block Buster 4510X (REFERENCE SIRE E)

Age	Milk L	%	Fat kg.	%	Prot kg.	Days
J3	5497	3.3	180	3.2	177	305

SIRE:

**MOUNTAIN FARM BLY BOY**  
REFERENCE SIRE D

3965X

DAM:

**PARK LANE JEAN 49TH**

117847

**PARK LANE DOCKIE**

3527X

Age	Milk L	%	Fat kg.	%	Prot kg.	Days
M	5127	3.0	155	3.0	154	305

**PARK LANE JEAN 43RD**

109210

PURCHASER ..... DOLLARS.....



46

# MOUNTAIN FARM CURLY BEAU 2ND

132350X

BORN: 7/12/2008

TATTOO: JFD289

COLOUR: Red L White

CALVED: 28/11/2012

MATED: 8/4/2013 to Mountain Farm Block Buster 4510X (REFERENCE SIRE E)

Age	Milk L	%	Fat kg.	%	Prot kg.	Days
S2	5774	3.0	171	3.1	178	305

SIRE:

**MOUNTAIN FARM BLY BOY**  
REFERENCE SIRE D

3965X

DAM:

**MOUNTAIN FARM CURLY BEAU**

122519X

**SILVERLEIGH DUNCAN (AI)**

2542Y

Age	Milk L	%	Fat kg.	%	Prot kg.	Days
M	8877	3.1	273	3.1	273	305

**HARLEY CREEK CURLY BEAU 3RD**

101222

VG

Age	Milk L	%	Fat kg.	%	Prot kg.	Days
M	5890	3.2	191	3.3	196	305

PURCHASER ..... DOLLARS.....



# SCENIC VALLEY RUTH 16TH

## 129460

**BORN:** 17/11/07

**TATTOO:** MJD19

**COLOUR:** Red L White

**CALVED:** 27/11/2012

**MATED:** 28/2/2013 to Mountain Farm Block Buster 4510X (REFERENCE SIRE E)

Age	Milk L	%	Fat kg.	%	Prot kg.	Days
S3	5626	3.1	175	3.3	184	305

**SIRE:**

**MOUNTAIN FARM BLY BOY  
REFERENCE SIRE D**

**3965X**

**DAM:**

**SCENIC VALLEY RUTH 4TH**

**110357**

Age	Milk L	%	Fat kg.	%	Prot kg.	Days
M	5218	3.5	181	3.3	173	305

**MOUNTAIN FARM STATESMAN**

**3350**

**PARK LANE RUTH 51ST**

**95096**

Age	Milk L	%	Fat kg.	%	Prot kg.	Days
M	6903	3.1	212	3.0	210	305

**PURCHASER** ..... **DOLLARS** .....



# MOUNTAIN FARM BLOSSOM 3RD

## 130772X

**BORN:** 9/4/2008

**TATTOO:** JFD268

**COLOUR:** Red L White

**CALVED:** 21/11/2012

**MATED:** 3/3/2013 to Mountain Farm Block Buster 4510X (REFERENCE SIRE E)

Age	Milk L	%	Fat kg.	%	Prot kg.	Days
J3	4051	3.1	125	3.5	141	305

**SIRE:**

**LEMON GROVE BYGOLD-ET**

**3303Y**

**GOLDIE (HF)**

**706570603**

**LEMONGROVE BUTTERCUP 204TH  
EX2**

**41565**

Age	Milk L	%	Fat kg.	%	Prot kg.	Days
2-11	5516	3.7	205	3.2	176	300
4-1	5947	4.0	238	3.4	204	300
5-7	6250	4.4	272	3.4	213	300
6-7	9560	4.2	402	3.6	340	300
7-8	11069	4.1	448	3.5	378	300

2nd & Res. Junior Champion Sydney RAS  
1st & Champion Melbourne Royal  
Res. Champion Melbourne Royal  
Res. Champion Sydney RAS 1992  
Champion Sydney RAS 1993

**DAM:**

**MEADOWHAVEN BLOSSOM 467TH**

**114047**

**MEADOWHAVEN DAISYS LEGEND 2ND**

**3051**

Junior Champion Robertson 2004

Res. Junior Champion Albion Park 2005

**MEADOWHAVEN BLOSSOM 342ND**

**84482**

Age	Milk L	%	Fat kg.	%	Prot kg.	Days
M	7239	3.6	262	3.0	218	305

**PURCHASER** ..... **DOLLARS** .....



# MOUNTAIN FARM CHERRY 5TH

## 124317

**BORN:** 20/7/2005

**TATTOO:** JFD194

**COLOUR:** Red L White

**CALVED:** 23/11/2012

**MATED:** 3/3/2013 to Mountain Farm Block Buster 4510X (REFERENCE SIRE E)

Age	Milk L	%	Fat kg.	%	Prot kg.	Days
M	6086	2.8	171	3.3	203	305

**SIRE:**

**WATERSIDE TAMMYS PRINCE**

**3711X**

**REFERENCE SIRE B**

**DAM:**

**MOUNTAIN FARM CHERRY 3RD**

**117668**

**MOUNTAIN FARM SURVIVOR**

**3529X**

**REFERENCE SIRE C**

Age	Milk L	%	Fat kg.	%	Prot kg.	Days
J2	4563	3.4	157	3.4	154	305

**ROO VIEW CHERRY 146TH**

**90003**

**PURCHASER** ..... **DOLLARS** .....



# MOUNTAIN FARM MEG 6TH

## 132340

**BORN:** 9/6/2008

**TATTOO:** JFD278

**COLOUR:** Red L White

**CALVED:** 11/12/2012

**MATED:** 10/3/2013 to Mountain Farm Block Buster 4510X (REFERENCE SIRE E)

**SIRE:**

**MOUNTAIN FARM BLY BOY**

**3965X**

**REFERENCE SIRE D**

**DAM:**

**MOUNTAIN FARM MEG 3RD**

**119641**

**GLEN MEADOW DINGO**

**2148Y**

**VG**

**MOUNTAIN FARM MEG 2ND**

**106879**

**PURCHASER** ..... **DOLLARS** .....



# MOUNTAIN FARM QUESTA 8TH

# 136525

**BORN:** 30/10/2009

**TATTOO:** JFD314

**COLOUR:** Red

**CALVED:** 5/11/2012

**MATED:** 12/3/2013 to Mountain Farm Block Buster 4510X (REFERENCE SIRE E)

**SIRE:**

**MURRA DOWNS DIGGER**

**4227**

**REFERENCE SIRE F**

**DAM:**

**MOUNTAIN FARM QUESTA 5TH**

**128012**

**GLENRAEMIN DAISYS PERFECT**

**2134**

Age

Milk L

%

Fat kg.

%

Prot kg.

Days

J4

5846

3.0

178

3.3

190

305

**MOUNTAIN FARM QUESTA**

**113855**

**PURCHASER** ..... **DOLLARS** .....



# MOUNTAIN DEW ROSEMARIE 12TH

# 132309

**BORN:** 1/1/2009

**TATTOO:** CJD24

**COLOUR:** Red L White

**CALVED:** 5/11/2013

**MATED:** 10/1/2013 to Mountain Farm Block Buster 4510X (REFERENCE SIRE E)

**SIRE:**

**WATERSIDE CHERRYS CHAMP**

**4151**

**GLENRAEMIN BLACKET**

**3086**

**WATERSIDE CHERRY 3RD**

**109213**

**DAM:**

**MOUNTAIN DEW ROSEMARIE 6TH**

**125247**

**WATERSIDE TAMMYS PRINCE  
REFERENCE SIRE B**

**3711X**

**MOUNTAIN DEW ROSEMARIE 3RD**

**119635**

**PURCHASER** ..... **DOLLARS** .....



# MOUNTAIN FARM INKA 2ND

# 129469X

**BORN:** 17/9/2007

**TATTOO:** JFD264

**COLOUR:** Red L White

**CALVED:** 30/10/2012

**MATED:** 18/2/2013 to Kurraroo Violets Design 4630 (REFERENCE SIRE G)

**SIRE:**

**MOUNTAIN FARM SURVIVOR**  
**REFERENCE SIRE C**

**3529X**

**DAM:**

**HARLEY CREEK INKA 7TH (H)**

**115409Y**

**VENVALE PRINCE (AI)-ET**

**1382Y**

**GP**

Age	Milk L	%	Fat kg.	%	Prot kg.	Days
M	7063	4.1	293	3.0	210	305

**HARLEY CREEK INKA 4TH**

**115408Z**

Champion Cow Kiama, Albion Park (twice), Robertson  
Res. Champion Cow Kiama (twice, Albion Pak (3 times)

**PURCHASER** ..... **DOLLARS** .....



# MOUNTAIN FARM JOSEPHINE 14TH

# 133977

**BORN:** 19/8/2009

**TATTOO:** JFD310

**COLOUR:** Red L White

**CALVED:** 3/10/2012

**MATED:** 6/3/2013 to Glen Meadow Dingo

**SIRE:**

**MOUNTAIN FARM ALISAS CROWN**  
**REFERENCE SIRE A**

**3964X**

**DAM:**

**MOUNTAIN FARM JOSPEHINE 8TH**

**124311**

**MOUNTAIN FARM SURVIVOR**  
**REFERENCE SIRE C**

**3529X**

Age	Milk L	%	Fat kg.	%	Prot kg.	Days
M	6110	3.5	214	3.3	202	305

**MOUNTAIN FARM JOSPEHINE 3RD**

**106878**

**PURCHASER** ..... **DOLLARS** .....





# MOUNTAIN DEW SOVEREIGN

# 132310X

**BORN:** 1/1/2009

**TATTOO:** CJD25

**COLOUR:** Red L White

**CALVED:** 28/10/2012

**MATED:** 6/4/2013 to Llandovery Jinnys Empire 3892Z

**SIRE:**

**MOUNTAIN FARM BLY BOY**

**3965X**

**REFERENCE SIRE D**

**DAM:**

**PARK LANE SOVEREIGN 78TH**

**123370X**

**PARK LANE SALLYS SUPREME**

**3528**

Age	Milk L	%	Fat kg.	%	Prot kg.	Days
S3	5025	3.4	172	3.2	159	305

**PARK LANE SOVEREIGN 58TH**

**110538Y**

Age	Milk L	%	Fat kg.	%	Prot kg.	Days
J2	5611	3.9	221	3.2	177	319

**PURCHASER** ..... **DOLLARS** .....



# SCENIC VALLEY RUTH 12TH

# 127086

**BORN:** 1/9/2006

**TATTOO:** MJD13

**COLOUR:** Red L White

**CALVED:** 6/10/2012

**MATED:** 15/1/2013 to Mountain Farm Block Buster 4510X (REFERENCE SIRE E)

Age	Milk L	%	Fat kg.	%	Prot kg.	Days
S4	6947	3.0	211	3.2	222	305

**SIRE:**

**MOUNTAIN FARM ALISAS CROWN**

**3964X**

**REFERENCE SIRE A**

**DAM:**

**SCENIC VALLEY RUTH 4TH**

**110357**

**MOUNTAIN FARM STATESMAN**

**3350**

Age	Milk L	%	Fat kg.	%	Prot kg.	Days
M	5218	3.5	181	3.3	173	305

**PARK LANE RUTH 51ST**

**95096**

Age	Milk L	%	Fat kg.	%	Prot kg.	Days
M	6903	3.1	212	3.0	210	305

**PURCHASER** ..... **DOLLARS** .....



# MOUNTAIN FARM PAULA 3RD

## 129462

**BORN:** 1/7/2007

**TATTOO:** JFD257

**COLOUR:** Red L White

**CALVED:** 27/10/2012

**MATED:** 17/2/2013 to Mountain Farm Block Buster 4510X (REFERENCE SIRE E)

Age	Milk L	%	Fat kg.	%	Prot kg.	Days
J4	5295	3.6	192	3.2	172	305

**SIRE:**

**WATERSIDE TAMMYS PRINCE**

**3711X**

**REFERENCE SIRE B**

**DAM:**

**MOUNTAIN FARM PAULA 2ND**

**119644**

**ROO VIEW CHIEF**

**3397**

Age	Milk L	%	Fat kg.	%	Prot kg.	Days
M	6829	2.9	201	2.9	201	305

**MOUNTAIN FARM PAULA**

**108642**

**PURCHASER** ..... **DOLLARS** .....



# MOUNTAIN FARM MAYFLOWER 8TH

## 124313

**BORN:** 6/7/2005

**TATTOO:** JFD190

**COLOUR:** Red L White

**CALVED:** 8/10/2012

**MATED:** 3/3/2013 to Mountain Farm Block Buster 4510X (REFERENCE SIRE E)

Age	Milk L	%	Fat kg.	%	Prot kg.	Days
S4	6851	3.1	214	3.3	225	305

**SIRE:**

**WATERSIDE TAMMYS PRINCE**

**3711X**

**REFERENCE SIRE B**

**DAM:**

**MOUNTAIN FARM MAYFLOWER 7TH**

**113858**

**ROO VIEW DUCHESS H-PROMISE**

**2923**

Age	Milk L	%	Fat kg.	%	Prot kg.	Days
S4	5113	3.0	153	3.1	156	305

**ROO VIEW MAYFLOWER 247TH**

**96860**

**PURCHASER** ..... **DOLLARS** .....



# MOUNTAIN FARM DUCHESS 12TH

# 122518X

**BORN:** 7/1/2005

**TATTOO:** JFD176

**COLOUR:** Roan

**CALVED:** 5/10/2012

**MATED:** 8/12/2012 to Mountain Farm Block Buster 4510X (REFERENCE SIRE E)

Age	Milk L	%	Fat kg.	%	Prot kg.	Days
S4	5489	3.3	181	3.3	182	305

**SIRE:**

**MOUNTAIN FARM SURVIVOR**

**3529X**

**REFERENCE SIRE C**

**DAM:**

**MOUNTAIN FARM DUCHESS 6TH**

**106888X**

**KANGAWARRA BOJANGLES 3100Y**

**2923**

Age	Milk L	%	Fat kg.	%	Prot kg.	Days
M	5489	3.6	200	3.1	171	305

**ROO VIEW DUCHESS 507TH**

**90005**

**PURCHASER** ..... **DOLLARS** .....



# MOUNTAIN FARM BLOSSOM 4TH

# 133972

**BORN:** 3/7/2009

**TATTOO:** JFD305

**COLOUR:** Red

**CALVED:** 2/9/2012

**MATED:** 16/3/2013 to Mountain Farm Block Buster 4510X (REFERENCE SIRE E)

**SIRE:**

**MOUNTAIN FARM ALISAS CROWN**

**3964X**

**REFERENCE SIRE A**

**DAM:**

**MEADOWHAVEN BLOSSOM 467TH**

**114047**

**MEADOWHAVEN DAISYS LEGEND 2ND**

**3051**

Junior Champion Robertson 2004

Res. Junior Champion Albion Park 2005

**MEADOWHAVEN BLOSSOM 342ND**

**84482**

Age	Milk L	%	Fat kg.	%	Prot kg.	Days
M	7239	3.6	262	3.0	218	305

**PURCHASER** ..... **DOLLARS** .....



# MOUNTAIN FARM SHAMROCK 52ND

# 136527

**BORN:** 4/11/2009  
**CALVED:** 10/9/2012

**TATTOO:** JFD317

**COLOUR:** Red

**PERCENT:** 84.38%

**SIRE:**

**PANORAMA ARAMIS**

**4336X**

**LLANDOVERY CROWNS VIGOROUS**

**3919X**

**PANORAMA ANGELINE 8TH**  
**EX90**

**116150X**

Age	Milk L	%	Fat kg.	%	Prot kg.	Days
LT	10505	4.7	480	3.2	331	305

Champion Cow IDW 2008

Res. ChampionCow 2007

Champion Cow Brisbane RNA2005

**DAM:**

**MOUNTAIN FARM SHAMROCK 27TH**

**119640**

**MOUNTAIN FARM SURVIVOR**  
**REFERENCE SIRE C**

**3529X**

Age	Milk L	%	Fat kg.	%	Prot kg.	Days
S4	5134	3.9	199	3.4	174	305

**MOUNTAIN FARM SHAMROCK 10TH**

**106887**

**PURCHASER** ..... **DOLLARS** .....



# MOUNTAIN FARM CLANCY 8TH

# 133974

**BORN:** 6/7/2009

**TATTOO:** JFD307

**COLOUR:** Red L White

**CALVED:** 2/9/2012

**MATED:** 31/1/2013 to Mountain Farm Block Buster 4510X (REFERENCE SIRE E)

**SIRE:**

**MOUNTAIN FARM ALISAS CROWN**  
**REFERENCE SIRE A**

**3964X**

**DAM:**

**MOUNTAIN FARM CLANCY**

**111207**

**MOUNTAIN VIEW STATESMAN**

**3350**

Age	Milk L	%	Fat kg.	%	Prot kg.	Days
M	6221	3.2	199	3.2	200	305

**SHERRINGHAM FOSTERS CLANCY 5TH**

**96920**

**PURCHASER** ..... **DOLLARS** .....



# SCENIC VALLEY RUTH 18TH

## 136518

**BORN:** 23/7/2010

**TATTOO:** MJD21

**COLOUR:** Red L White

**PERCENT:** 71.88%

**CALVED:** 14/9/2012

**MATED:** 4/3/13 to Kurraroo Violets Design 4630 (REFERENCE SIRE G)

**SIRE:**

**PANORAMA LANDMINE**

**4459Y**

**SILVERLEIGH MONARCH-ET**

**3488Y**

**PANORAMA LADY 47TH (H)**

**116176Z**

VG

Age	Milk L	%	Fat kg.	%	Prot kg.	Days
	7554	4.9	370	3.6	271	305

**DAM:**

**SCENIC VALLEY RUTH 12TH**

**127086 1**

**MOUNTAIN FARM ALISAS CROWN**

**3964X**

Age	Milk L	%	Fat kg.	%	Prot kg.	Days
S4	6947	3.0	211	3.2	222	305

**REFERENCE SIRE A**

**SCENIC VALLEY RUTH 4TH**

**110357**

**PURCHASER** ..... **DOLLARS** .....



# SCENIC VALLEY RUTH 10TH

## 125245

**BORN:** 8/1/2006

**TATTOO:** MJD10

**COLOUR:** Roan

**CALVED:** 21/9/2012

**MATED:** 17/3/2013 to Mountain Farm Block Buster 4510X (REFERENCE SIRE E)

Age	Milk L	%	Fat kg.	%	Prot kg.	Days
M	5128	3.4	172	3.4	172	305

**SIRE:**

**MOUNTAIN FARM ALISAS CROWN**

**3964X**

**REFERENCE SIRE A**

**DAM:**

**SCENIC VALLEY RUTH 3RD**

**110356**

**ROO VIEW GRACIES PROMISE**

**3090**

**SCENIC VALLEY RUTH**

**103598**

**PURCHASER** ..... **DOLLARS** .....



# SCENIC VALLEY ETHEL

## 127085

**BORN:** 1/7/2006

**TATTOO:** MJD12

**COLOUR:** Red L White

**CALVED:** 25/9/2012

**MATED:** 3/5/2013 to Llandovery Jinny's Empire

Age	Milk L	%	Fat kg.	%	Prot kg.	Days
J4	5215	2.9	150	3.1	162	305

**SIRE:**

**LEMON GROVE BEORKEY**

**2570**

**WILMINGTON KITTY'S REFLECT**

**964**

Champion Bull Adelaide Royal 1994

A son of Wilmington Kitty 12th (EX3E) who produced:

Age	Milk L	%	Fat kg.	%	Prot kg.	Days
8-0	10783	3.5	387	3.1	347	330

HER DAM: Arley Kitty 144th (VG87)

**LEMON GROVE BUTTERCUP 204TH**

**98030**

EX2E

Age	Milk L	%	Fat kg.	%	Prot kg.	Days
2-11	5516	3.7	205	3.2	176	300
4-1	5947	4.0	238	3.4	204	300
5-7	6250	4.4	272	3.4	213	300
6-7	9560	4.2	402	3.6	340	300
7-8	11069	4.1	448	3.4	378	300

**DAM:**

**RAYBRIGHT ETHEL 401ST**

**118173X**

**VENVALE PERRY (AI)-ET**

**1381Y**

Age	Milk L	%	Fat kg.	%	Prot kg.	Days
M	7012	3.2	227	3.2	223	305

**RAYBRIGHT ETHEL 320TH**

**118172**

**PURCHASER** ..... **DOLLARS** .....



# SCENIC VALLEY RUTH 11TH

## 125246

**BORN:** 9/3/2006

**TATTOO:** MJD11

**COLOUR:** Red L White

**CALVED:** 25/8/2012

**MATED:** 24/11/2012 to Mountain Farm Block Buster 4510X (REFERENCE SIRE E)

Age	Milk L	%	Fat kg.	%	Prot kg.	Days
M	5860	3.6	213	3.4	198	305

**SIRE:**

**MOUNTAIN FARM SURVIVOR  
REFERENCE SIRE C**

**3529X**

**DAM:**

**SCENIC VALLEY RUTH 2ND**

**108625**

**WILMINGTON PLUMS PRINCE-ET**

**3267X**

Age	Milk L	%	Fat kg.	%	Prot kg.	Days
M	5118	3.4	176	2.9	149	305

**PARK LANE RUTH 51ST**

**95096**

**PURCHASER** ..... **DOLLARS** .....



# SCENIC VALLEY RUTH 9TH

121639

**BORN:** 1/11/2004

**TATTOO:** MJD9

**COLOUR:** Red L White

**CALVED:** 12/8/2012

**MATED:** 27/2/2013 to Mountain Farm Block Buster 4510X (REFERENCE SIRE E)

Age	Milk L	%	Fat kg.	%	Prot kg.	Days
M	5667	2.9	167	3.3	185	305

**SIRE:**

**MEADOWHAVEN LANDLORD**

**3667**

**BLACKWOOD PARK LUCAS**

**2447X**

HIS DAM: Blackwood Park Laurel 42nd (VG87)  
Winner of Real Australian 2 Year Old 1992

**MEADOWHAVEN LORNA 40TH**

**97036**

**DAM:**

**PARK LANE RUTH 51ST**

**95096**

**FIG TREE VALLEY COUNTESS REWARD**

**2223**

Age	Milk L	%	Fat kg.	%	Prot kg.	Days
M	6903	3.1	212	3.0	210	305

**PARK LANE RUTH 41ST (H)**  
GP

**74222**

**PURCHASER** ..... **DOLLARS** .....



# MOUNTAIN FARM JOSEPHINE 13TH

130778

**BORN:** 31/5/2008

**TATTOO:** JFD274

**COLOUR:** Red L White

**CALVED:** 17/8/2012

**MATED:** 21/12/2012 to Glen Meadow Dingo

Age	Milk L	%	Fat kg.	%	Prot kg.	Days
J3	6005	3.4	205	3.3	196	305

**SIRE:**

**MOUNTAIN FARM BLY BOY**  
**REFERENCE SIRE D**

**3965X**

**DAM:**

**MOUNTAIN FARM JOSEPHINE 6TH**

**115978**

**MOUNTAIN FARM SURVIVOR**  
**REFERENCE SIRE C**

**3529X**

Age	Milk L	%	Fat kg.	%	Prot kg.	Days
M	4964	3.8	190	3.5	176	305

**MOUNTAIN FARM JOSEPHINE 2ND**

**103585**

**PURCHASER** ..... **DOLLARS** .....



# MOUNTAIN FARM TINY 5TH

## 133969X

**BORN:** 30/4/2009  
**CALVED:** 14/8/2012

**TATTOO:** JFD302      **COLOUR:** Red L White  
**MATED:** 5/11/2012 to Mountain Farm Block Buster 4510X (REFERENCE SIRE E)

**SIRE:**

**SILVERLEIGH DUNCAN (AI)**

**2542Y**

**SOLNORDAL 3521 (UU) (SS)**

**2531**

**SILVERLEIGH DOLLY (AI)**  
VG

**63523**

**DAM:**

**MOUNTAIN FARM TINY 2ND**

**119646**

**MEADOWHAVEN LANDLORD**

**3667**

**MOUNTAIN FARM TINY TOT**

**103596**

**PURCHASER** ..... **DOLLARS** .....



# MOUNTAIN FARM SHAMROCK 44TH

## 129468X

**BORN:** 20/8/2007  
**CALVED:** 2/8/2012

**TATTOO:** JFD263      **COLOUR:** Roan  
**MATED:** 12/11/2012 to Mountain Farm Block Buster 4510X (REFERENCE SIRE E)

**SIRE:**

**LEMONGROVE BUTLER-ET**

**3135Y**

**BROOKNOOK MILESTONERED**

**400985**

**LEMONGROVE BUTTERCUP 204TH**  
EX2

**41565**

Age	Milk L	%	Fat kg.	%	Prot kg.	Days
2-11	5516	3.7	205	3.2	176	300
4-1	5947	4.0	238	3.4	204	300
5-7	6250	4.4	272	3.4	213	300
6-7	9560	4.2	402	3.6	340	300
7-8	11069	4.1	448	3.5	378	300

2nd & Res. Junior Champion Sydney RAS

1st & Champion Melbourne Royal

Res. Champion Melbourne Royal

Res. Champion Sydney RAS 1992

Champion Sydney RAS 1993

**DAM:**

**MOUNTAIN FARM SHAMROCK 27TH**

**119640**

**MOUNTAIN FARM SURVIVOR**  
**REFERENCE SIRE C**

**3529X**

Age	Milk L	%	Fat kg.	%	Prot kg.	Days
S4	5134	3.9	199	3.4	174	305

**MOUNTAIN FARM SHAMROCK 10TH**

**106887**

**PURCHASER** ..... **DOLLARS** .....





MOUNTAIN FARM LITTLE CALM 17TH

133975X

BORN: 17/7/2009

TATTOO: JFD308

COLOUR: Red

CALVED: 4/7/2012

MATED: 25/10/2012 to Mountain Farm Block Buster 4510X (REFERENCE SIRE E)

SIRE:

SILVERLEIGH DUNCAN (AI)

2542Y

SOLNORDAL 3521 (UU) (SS)

2531

SILVERLEIGH DOLLY (AI)

63523

VG

DAM:

MOUNTAIN FARM LITTLE CALM 8TH

124314

MOUNTAIN FARM SURVIVOR

3529X

Age

Milk L

%

Fat kg.

%

Prot kg.

Days

M

7026

4.0

280

3.4

242

305

REFERENCE SIRE C

MOUNTAIN FARM LITTLE CALM 3RD

108637

Age

Milk L

%

Fat kg.

%

Prot kg.

Days

M

6454

3.4

219

3.2

205

305

Refer Front Cover Photo

PURCHASER.....DOLLARS.....



MOUNTAIN FARM SHAMROCK 48TH

132348

BORN: 5/9/2008

TATTOO: JFD286

COLOUR: Red

CALVED: 12/7/2012

MATED: 23/10/2012 to Mountain Farm Block Buster 4510X (REFERENCE SIRE E)

SIRE:

MOUNTAIN FARM BLY BOY

3965X

REFERENCE SIRE D

DAM:

MOUNTAIN FARM SHAMROCK 30TH

122515

MOUNTAIN FARM SURVIVOR

3529X

Age

Milk L

%

Fat kg.

%

Prot kg.

Days

S4

4808

2.7

128

3.3

157

305

REFERENCE SIRE C

MOUNTAIN FARM SHAMROCK 10TH

106887

PURCHASER.....DOLLARS.....



MOUNTAIN FARM VISTA PLUM 5TH

127091

BORN: 18/7/2006 TATTOO: JFD228 COLOUR: Red L White  
CALVED: 22/6/2012 MATED: 23/10/2012 to Mountain Farm Block Buster 4510X (REFERENCE SIRE E)

SIRE:  
WATERSIDE TAMMYS PRINCE 3711X  
REFERENCE SIRE B

DAM:  
MOUNTAIN FARM VISTA PLUM 3RD 117678 MOUNTAIN FARM SURVIVOR 3529X  
REFERENCE SIRE C  
PARK LANE VISTA PLUM 3RD 91475

PURCHASER ..... DOLLARS.....



MOUNTAIN FARM DANDY 7TH

124324

BORN: 8/11/2005 TATTOO: JFD208 COLOUR: Red L White  
CALVED: 16/6/2012 MATED: 16/2/2013 to Mountain Farm Block Buster 4510X (REFERENCE SIRE E)

SIRE:  
MOUNTAIN FARM SURVIVOR 3529X  
REFERENCE SIRE C

DAM:  
MOUNTAIN FARM DANDY 5TH 111209 ROO VIEW GRACIES PROMISE 3090  
Age S2 Milk L 4239 % 3.4 Fat kg. 144 % 3.4 Prot kg. 145 Days 305 MOUNTAIN FARM DANDY 103591

PURCHASER ..... DOLLARS.....



# MOUNTAIN DEW ROSEMARIE 11TH

# 132307

**BORN:** 1/7/2008**TATTOO:** CJD22**COLOUR:** Red**CALVED:** 4/7/2012**MATED:** 27/11/2012 to Mountain Farm Block Buster 4510X (REFERENCE SIRE E)

Age	Milk L	%	Fat kg.	%	Prot kg.	Days
S2	5102	3.4	172	3.2	165	305

**SIRE:****MOUNTAIN FARM BLY BOY****3965X****REFERENCE SIRE D****DAM:****MOUNTAIN DEW ROSEMARIE 2ND****115990****ROO VIEW DUCHESS H-PROMISE****2923**

Age	Milk L	%	Fat kg.	%	Prot kg.	Days
M	5338	3.9	209	3.1	168	305

**HARLEY CREEK ROSEMARIE 6TH****101691X**

**PURCHASER** ..... **DOLLARS** .....



# MOUNTAIN FARM SHAMROCK 31ST

# 122520X

**BORN:** 20/1/2005**TATTOO:** JFD178**COLOUR:** Red**DUE:** 22/6/2013 to Mountain Farm Block Buster 4510X (REFERENCE SIRE E)

Age	Milk L	%	Fat kg.	%	Prot kg.	Days
M	6266	3.3	209	3.0	190	305

**SIRE:****NEUSA VALE JON****2752Y****JONLAND 3593 (U)****3593****NEUSA VALE RASPBERRY (AI)****58549****DAM:****MOUNTAIN FARM SHAMROCK 13TH****108639****ROO VIEW DUCHESS H-PROMISE****2923**

Age	Milk L	%	Fat kg.	%	Prot kg.	Days
M	6739	3.0	204	2.9	184	305

**ROO VIEW SHAMROCK 467TH****102038**

Res. Junior Champion Albion Park

**PURCHASER** ..... **DOLLARS** .....



# MOUNTAIN FARM TINY TOT 3RD

# 122521X

**BORN:** 21/1/2005      **TATTOO:** JFD179      **COLOUR:** Roan  
**DUE:** 20/6/2013 to Mountain Farm Block Buster 4510X (REFERENCE SIRE E)

Age	Milk L	%	Fat kg.	%	Prot kg.	Days
M	6275	3.2	198	3.4	214	305

**SIRE:**  
**MOUNTAIN FARM SURVIVOR**      **3529X**  
**REFERENCE SIRE C**

**DAM:**  
**MOUNTAIN FARM TINY TOT 2ND**      **108636X**      **KANGAWARRA BOJANGLES**      **3100Y**  
Age    Milk L    %    Fat kg.    %    Prot kg.    Days  
M    5751    3.5    203    3.3    192    305  
**ROO VIEW TINY TOT**      **96876**

**PURCHASER** ..... **DOLLARS** .....



# MOUNTAIN FARM WILEY 12TH

# 132344X

**BORN:** 7/8/2008      **TATTOO:** JFD282      **COLOUR:** Red L White  
**DUE:** 22/6/2013 to Mountain Farm Block Buster 4510X (REFERENCE SIRE E)

**SIRE:**  
**MOUNTAIN FARM BLY BOY**      **3965X**  
**REFERENCE SIRE D**

**DAM:**  
**MOUNTAIN FARM WILEY 5TH**      **122523X**      **BRAELEE MAXWELL**      **3544Y**  
Age    Milk L    %    Fat kg.    %    Prot kg.    Days  
J4    4452    4.0    177    3.7    164    305  
**MOUNTAIN FARM WILEY 2ND**      **106877X**

**PURCHASER** ..... **DOLLARS** .....



# MOUNTAIN FARM MEG 7TH

# 133979

**BORN:** 16/9/2009      **TATTOO:** JFD312      **COLOUR:** Roan  
**DUE:** 22/6/2013 to Mountain Farm Block Buster 4510X (REFERENCE SIRE E)

**SIRE:**  
**MOUNTAIN FARM ALISAS CROWN**      **3964X**  
**REFERENCE SIRE A**

**DAM:**  
**MOUNTAIN FARM MEG 3RD**      **119641**      **GLEN MEADOW DINGO**      **2148Y**  
VG  
**MOUNTAIN FARM MEG 2ND**      **106879**

**PURCHASER** ..... **DOLLARS** .....



## SCENIC VALLEY ETHEL 2ND

# 129458

BORN: 17/8/2007

TATTOO: MJD17

COLOUR: Red

PTIC 7 TO 8 Months to Mountain Farm Block Buster 4510X (REFERENCE SIRE E)

SIRE:

**RAYBRIGHT BOLONG OUTLAW**

**3720**

**MERICREST OUTLAW**

**437226**

**BEUANA VISTA MARIGOLD 1381ST**  
VG

**97110**

DAM:

**RAYBRIGHT ETHEL 401ST**

**118173X**

**VENVALE PERRY (AI)-ET**

**1381Y**

Age	Milk L	%	Fat kg.	%	Prot kg.	Days
M	7012	3.2	227	3.2	223	305

**RAYBRIGHT ETHEL 320TH**

**118172**

PURCHASER ..... DOLLARS .....



## MOUNTAIN DEW ROSEMARIE 13TH

# 132311Y

BORN: 7/3/2009

TATTOO: CJD26

COLOUR: Red

DUE: 22/6/2013 to Kurraroo Violets Design 4630 (REFERENCE SIRE G)

SIRE:

**KANGAWARRA SUNRISE-ET**

**4326Y**

**SILVERLEIGH CHURCHILL3360Y**

**KANGAWARRA SOCKS 2104TH110022Z**  
VG

Age	Milk L	%	Fat kg.	%	Prot kg.	Days
	8902	4.39	385	3.6	319	365

DAM:

**MOUNTAIN DEW ROSEMARIE**

**110359**

**MOUNTAIN FARM STATESMAN**

**3350**

Age	Milk L	%	Fat kg.	%	Prot kg.	Days
M	5258	3.3	175	3.5	182	305

**HARLEY CREEK ROSEMARIE 6TH**

**101691X**

PURCHASER ..... DOLLARS .....



## MOUNTAIN DEW ROSEMARIE 8TH

# 127088X

BORN: 9/12/2006

TATTOO: CJD15

COLOUR: Red L White

DUE: 27/7/2013 to Mountain Farm Block Buster 4510X (REFERENCE SIRE E)

Age	Milk L	%	Fat kg.	%	Prot kg.	Days
J4	5440	3.7	202	3.4	187	305

SIRE:

**TREETON PIZZA**

**3871Y**

**VENVALE PRINCE (AI)-ET**

**1382Y**

**TREETON PEACHY 556TH**  
VG

**99924Y**

DAM:

**MOUNTAIN DEW ROSEMARIE 2ND**

**115990**

**ROO VIEW DUCHESS H-PROMISE**

**2923**

Age	Milk L	%	Fat kg.	%	Prot kg.	Days
M	5338	3.9	209	3.1	168	305

**HARLEY CREEK ROSEMARIE 6TH**

**101691X**

PURCHASER ..... DOLLARS .....



# MOUNTAIN FARM SHAMROCK 46TH

# 132338

**BORN:** 8/6/2008      **TATTOO:** JFD276      **COLOUR:** Red L White  
**MATED:** 23/10/2012 to Mountain Farm Block Buster 4510X (REFERENCE SIRE E)

Age	Milk L	%	Fat kg.	%	Prot kg.	Days
S3	5226	3.3	173	3.1	160	305

**SIRE:**  
**MOUNTAIN FARM BLY BOY**      **3965X**  
**REFERENCE SIRE D**

**DAM:**  
**MOUNTAIN FARM SHAMROCK 13TH**      **108639**      **ROO VIEW DUCHESS H-PROMISE**      **2923**  

Age	Milk L	%	Fat kg.	%	Prot kg.	Days
M	6739	3.0	204	2.9	184	305

**ROO VIEW SHAMROCK 467TH**      **102038**  
Res. Junior Champion Albion Park

**PURCHASER** ..... **DOLLARS** .....



# MOUNTAIN FARM ALISA 6TH

# 130775

**BORN:** 30/4/2008      **TATTOO:** JFD271      **COLOUR:** Red L White  
**MATED:** 19/11/2012 to Mountain Farm Block Buster 4510X (REFERENCE SIRE E)

Age	Milk L	%	Fat kg.	%	Prot kg.	Days
J3	5080	3.0	152	3.2	163	305

**SIRE:**  
**WATERSIDE CHERRYS CHAMP**      **4151**      **GLENRAEMIN BLACKET**      **3086**

**WATERSIDE CHERRY 3RD**      **109213**

**SIRE:**  
**MOUNTAIN FARM ALISA 4TH**      **124312**      **MOUNTAIN FARM SURVIVOR**      **3529X**  
**REFERENCE SIRE C**

**SHERRINGHAM IVANHOE ALISA 9TH (AI)**      **87234**  
VG

**PURCHASER** ..... **DOLLARS** .....



# MOUNTAIN FARM CHERRY 7TH

# 128015

**BORN:** 3/3/2007      **TATTOO:** JFD251      **COLOUR:** Red L White  
**DUE:** 17/8/2013 to L Viscount

Age	Milk L	%	Fat kg.	%	Prot kg.	Days
J4	5558	3.1	173	3.8	211	305

**SIRE:**  
**GLENRAEMIN BLYS BARNEY-ET**      **2308**      **WILMINGTON BOOMER**      **1082**

**GLENMAYNE BLY 256TH**      **15516**  
VG

**SIRE:**  
**MOUNTAIN FARM CHERRY**      **111200X**      **VENVALE PERRY (AI)-ET**      **1381Y**

**ROO VIEW CHERRY 159TH**      **102073**

**PURCHASER** ..... **DOLLARS** .....

# STUD ILLAWARRA HEIFERS MATED



86

## MOUNTAIN FARM SHAMROCK 53RD

137998

BORN: 25/12/2010

TATTOO: JFD343

COLOUR: Roan

PERCENT: 76.56%

PTIC 8 Months+

SIRE:

KANGAWARRA SUNRISE-ET

4326Y

SILVERLEIGH CHURCHILL

3360Y

KANGAWARRA SOCKS 2104TH

110022Z

VG

Age	Milk L	%	Fat kg.	%	Prot kg.	Days
	8902	4.39	385	3.6	319	365

DAM:

MOUNTAIN FARM SHAMROCK 40TH

127089 1

MOUNTAIN FARM SURVIVOR

3529X

REFERENCE SIRE C

Age	Milk L	%	Fat kg.	%	Prot kg.	Days
M	4624	3.5	162	3.8	175	305

ROO VIEW SHAMROCK 480TH

102085

Age	Milk L	%	Fat kg.	%	Prot kg.	Days
M	45859	3.3	193	3.5	205	305

PURCHASER ..... DOLLARS.....



87

## MOUNTAIN FARM TINY TOT 8TH

138008

BORN: 11/2/2011

TATTOO: JFD354

COLOUR: Roan

PERCENT: 71.94%

PTIC 8 Months+

SIRE:

CRYSTAL PARK ULTIMATE BOY-ET

3322X

GLENBROOK ULTIMATE

2784

CRYSTAL PARK B G KATHY (H)

76480Y

EX2

DAM:

MOUNTAIN FARM TINY TOT 3RD

122521X

MOUNTAIN FARM SURVIVOR

3529X

REFERENCE SIRE C

Age	Milk L	%	Fat kg.	%	Prot kg.	Days
S4	5533	3.1	173	3.4	188	305

MOUNTAIN FARM TINY TOT 2ND

108636X

Age	Milk L	%	Fat kg.	%	Prot kg.	Days
S3	4051	3.2	129	3.4	138	305

PURCHASER ..... DOLLARS.....



88

## MOUNTAIN FARM HARRIET 6TH

138014

BORN: 15/4/2011

TATTOO: JFD360

COLOUR: Red L White

PTIC 7 1/2 Months

SIRE:

MURRA DOWNS DIGGER

4227

REFERENCE SIRE F

DAM:

MOUNTAIN FARM HARRIET 4TH

132341 1

WATERSIDE CHERRYS CHAMP

4151

MOUNTAIN FARM HARRIET 3RD

124000

PURCHASER ..... DOLLARS.....



# MOUNTAIN FARM WILEY 16TH

## 138012

BORN: 2/4/2011  
PTIC 7 1/2 Months

TATTOO: JFD358

COLOUR: Roan

SIRE:

**KURRAROO VIOLETS DESIGN**  
**REFERENCE SIRE G**

**4630**

DAM:

**MOUNTAIN FARM WILEY 7TH (TWIN)**

**127102**

**MOUNTAIN FARM SURVIVOR**  
**REFERENCE SIRE C**

**3529X**

Age	Milk L	%	Fat kg.	%	Prot kg.	Days
J4	5483	3.2	174	3.4	185	305

**MOUNTAIN FARM WILEY 3RD**

**115971**

PURCHASER ..... DOLLARS.....



# MOUNTAIN FARM SHAMROCK 54TH

## 138000

BORN: 1/1/2011  
PTIC 6 to 7 Months

TATTOO: JFD346

COLOUR: Red

SIRE:

**KURRAROO VIOLETS DESIGN**  
**REFERENCE SIRE G**

**4630**

DAM:

**MOUNTAIN FARM SHAMROCK 32ND**

**122522**

**MOUNTAIN FARM SURVIVOR**  
**REFERENCE SIRE C**

**3529X**

**MOUNTAIN FARM SHAMROCK 3RD**

**103594**

Age	Milk L	%	Fat kg.	%	Prot kg.	Days
M	6184	3.4	211	3.2	198	305

PURCHASER ..... DOLLARS.....



# MOUNTAIN FARM MILLIE 11TH

## 138011

BORN: 3/3/2011  
PTIC 6 1/2 Months

TATTOO: JFD357

COLOUR: Roan

PERCENT:84.34%

SIRE:

**PANORAMA ARAMIS**

**4336X**

**LLANDOVERY CROWNS VIGOROUS**

**3919X**

**PANORAMA ANGELINE 8TH**

**116150X**

EX90

Age	Milk L	%	Fat kg.	%	Prot kg.	Days
LT	10505	4.7	480	3.2	331	305

Champion Cow IDW 2008

Res. Champion Cow 2007

Champion Cow Brisbane RNA2005

DAM:

**MOUNTAIN FARM MILLIE 9TH**

**127105**

**MOUNTAIN FARM ALISAS CROWN**  
**REFERENCE SIRE A**

**3964X**

**MOUNTAIN FARM MILLIE 4TH**

**115979**

PURCHASER ..... DOLLARS.....





92

**MOUNTAIN FARM LOLA 5TH****138003****BORN:** 1/1/2011**TATTOO:** JFD349**COLOUR:** Red

PTIC 5 to 6 1/2 Months

**SIRE:****KURRAROO VIOLETS DESIGN****4630****REFERENCE SIRE G****DAM:****MOUNTAIN FARM LOLA 4TH****127095****GLENRAEMIN BOZO (AI)****2571X**Age  
S2Milk L  
4312%  
3.3Fat kg.  
143%  
3.2Prot kg.  
139Days  
305**MOUNTAIN FARM LOLA 3RD****115982****PURCHASER** ..... **DOLLARS** .....

93

**MOUNTAIN FARM QUESTA 10TH****138002****BORN:** 1/1/2011**TATTOO:** JFD348**COLOUR:** Red L White

PTIC 4 1/2 Months

**SIRE:****KURRAROO VIOLETS DESIGN****4630****REFERENCE SIRE G****DAM:****MOUNTAIN FARM QUESTA****113855****ROO VIEW DUCHESS H-PROMISE****2923**Age  
MMilk L  
5482%  
3.6Fat kg.  
209%  
3.1Prot kg.  
182Days  
305**SHERRINGHAM KITTYHAWK QUESTA 9TH****90064**

A high producing cow family

**PURCHASER** ..... **DOLLARS** .....

94

**MOUNTAIN FARM AILSA 7TH****137991****BORN:** 11/10/2010**TATTOO:** JFD335**COLOUR:** Red**PERCENT:** 87.50%

Possibly 8 weeks in-calf

**SIRE:****MOUNTAIN FARM ALISAS CROWN****3964X****REFERENCE SIRE A****SIRE:****MOUNTAIN FARM ALISA 4TH****124312****MOUNTAIN FARM SURVIVOR****3529X****REFERENCE SIRE C****SHERRINGHAM IVANHOE ALISA 9TH (AI)****87234**

VG

**PURCHASER** ..... **DOLLARS** .....

# STUD ILLAWARRA HEIFERS UNMATED



## MOUNTAIN FARM SHAMROCK 59TH

139936

SIRE:

CRYSTAL PARK ULTIMATE BOY-ET

BORN: 10/4/2012

TATTOO: JFD376

COLOUR: Red

PERCENT: 71.94%

3322X

GLENBROOK ULTIMATE

2784

CRYSTAL PARK B G KATHY (H)  
EX2

76480Y

SIRE:

MOUNTAIN FARM SHAMROCK 31ST

122520X

NEUSA VALE JON

2752Y

Age	Milk L	%	Fat kg.	%	Prot kg.	Days
M	6266	3.3	209	3.0	190	305

MOUNTAIN FARM SHAMROCK 13TH

108639

PURCHASER ..... DOLLARS.....



## MOUNTAIN FARM LITTLE CALM 23RD

139935

SIRE:

PANORAMA ARAMIS

BORN: 21/3/2012

TATTOO: JFD375

COLOUR: Red

PERCENT: 84.38%

4336X

LLANDOVERY CROWNS VIGOROUS

3919X

PANORAMA ANGELINE 8TH  
EX90

116150X

Age	Milk L	%	Fat kg.	%	Prot kg.	Days
LT	10505	4.7	480	3.2	331	305

Champion Cow IDW 2008

Res. Champion Cow 2007

Champion Cow Brisbane RNA2005

SIRE:

MOUNTAIN FARM LITTLE CALM 14TH

130771

MOUNTAIN FARM BLY BOY  
REFERENCE SIRE D

3965X

Age	Milk L	%	Fat kg.	%	Prot kg.	Days
S2	4197	3.1	130	3.3	137	305

Res. Junior Champion Kiama 2011

MOUNTAIN FARM LITTLE CALM 3RD

108637

Age	Milk L	%	Fat kg.	%	Prot kg.	Days
M	6454	3.4	219	3.2	205	305

Refer Front Cover Photo

PURCHASER ..... DOLLARS.....



## SCENIC VALLEY VISTA PLUM 2ND

139913

SIRE:

KURRAROO VIOLETS DESIGN  
REFERENCE SIRE G

4630

BORN: 11/2/2012

TATTOO: MJD27

COLOUR: Red L White

SIRE:

SCENIC VALLEY VISTA PLUM

129457

PARK LANE PAT COSTELLO

4188

PARK LANE VISTA PLUM 7TH

123364

PURCHASER ..... DOLLARS.....



# MOUNTAIN FARM INKA 4TH

## 139925

BORN: 18/8/2011

TATTOO: JFD365

COLOUR: Red L White

PERCENT:65.62%

SIRE:

**MOUNTAIN FARM BLOCK BUSTER  
REFERENCE SIRE E**

**4510X**

SIRE:

**MOUNTAIN FARM INKA 2ND**

**129469X**

Age	Milk L	%	Fat kg.	%	Prot kg.	Days
S3	5975	3.4	202	3.3	200	305

**MOUNTAIN FARM SURVIVOR  
REFERENCE SIRE C**

**3529X**

**HARLEY CREEK INKA 7TH (H)**

**115409Y**

GP

Champion Cow Albion Park (twice), Kiama, Robertson  
Res. Champion Cow Albion Park (3 times) Kiama (twice)

PURCHASER ..... DOLLARS.....



# MOUNTAIN FARM WILEY 17TH

## 139927

BORN: 23/9/2011

TATTOO: JFD367

COLOUR: Red L White

PERCENT:65.62%

SIRE:

**MOUNTAIN FARM BLOCK BUSTER  
REFERENCE SIRE E**

**4510X**

SIRE:

**MOUNTAIN FARM WILEY 10TH**

**129466X**

Age	Milk L	%	Fat kg.	%	Prot kg.	Days
J4	5355	2.9	154	3.4	182	305

**WATERSIDE TAMMYS PRINCE  
REFERENCE SIRE B**

**3711X**

**MOUNTAIN FARM WILEY 5TH**

**122523X**

Age	Milk L	%	Fat kg.	%	Prot kg.	Days
J4	4452	4.0	177	3.7	164	305

PURCHASER ..... DOLLARS.....



# MOUNTAIN FARM MILLIE 12TH

## 139924

BORN: 25/7/2011

TATTOO: JFD364

COLOUR: Red

PERCENT:84.34%

SIRE:

**PANORAMA ARAMIS**

**4336X**

**LLANDOVERY CROWNS VIGOROUS**

**3919X**

**PANORAMA ANGELINE 8TH  
EX90**

**116150X**

Age	Milk L	%	Fat kg.	%	Prot kg.	Days
LT	10505	4.7	480	3.2	331	305

Champion Cow IDW 2008

Res. ChampionCow 2007

Champion Cow Brisbane RNA2005

SIRE:

**MOUNTAIN FARM MILLIE 8TH**

**123997**

**MOUNTAIN FARM SURVIVOR  
REFERENCE SIRE C**

**3529X**

**MOUNTAIN FARM MILLIE**

**102631**

PURCHASER ..... DOLLARS.....



101

**MOUNTAIN DEW SOVEREIGN 3RD****139906**

BORN: 14/11/2011

TATTOO: CJD33

COLOUR: Red L White

PERCENT:87.50%

SIRE:

**WATERSIDE DIAMONDS DYNASTY****4476****WATERSIDE PERFECTIONS PRIDE****3739X****WATERSIDE DIAMOND****107884**

SIRE:

**MOUNTAIN DEW SOVEREIGN****132310X****MOUNTAIN FARM BLY BOY  
REFERENCE SIRE D****3965X****PARK LANE SOVEREIGN 78TH****123370X**

Age	Milk L	%	Fat kg.	%	Prot kg.	Days
S3	5025	3.4	172	3.2	159	305

PURCHASER ..... DOLLARS.....



102

**MOUNTAIN FARM PAULA 4TH****139926**

BORN: 5/9/2011

TATTOO: JFD366

COLOUR: Red L White

PERCENT:87.14%

SIRE:

**MOUNTAIN FARM BLOCK BUSTER  
REFERENCE SIRE E****4510X**

DAM:

**MOUNTAIN FARM PAULA 2ND****119644****ROO VIEW CHIEF****3397**

Age	Milk L	%	Fat kg.	%	Prot kg.	Days
M	6829	2.9	201	2.9	201	305

**MOUNTAIN FARM PAULA****108642**

PURCHASER ..... DOLLARS.....



103

**MOUNTAIN FARM JOSEPHINE 17TH****141006**

BORN: 13/5/2012

TATTOO: JFD380

COLOUR: Red L White

PERCENT:100.00%

SIRE:

**KURRAROO VIOLETS DESIGN  
REFERENCE SIRE G****4630**

DAM:

**MOUNTAIN FARM JOSEPHINE 10TH****125254****WATERSIDE TAMMYS PRINCE  
REFERENCE SIRE B****3711X****MOUNTAIN FARM JOSEPHINE 6TH****115978**

PURCHASER ..... DOLLARS.....



104

**MOUNTAIN FARM SHAMROCK 61ST****141007****BORN:** 1/6/2012**TATTOO:** JFD382**COLOUR:** Roan**PERCENT:**62.50%**SIRE:****LLANDOVERY JINNYS EMPIRE****3892Z****FABER (HF) (DEU)****912913****WHITE GATES JINNY 9TH (AI) (TWIN)**  
VG**86701Y****DAM:****MOUNTAIN FARM SHAMROCK 46TH****132338****MOUNTAIN FARM BLY BOY**  
**REFERENCE SIRE D****3965X****MOUNTAIN FARM SHAMROCK 13TH**  
Res. Junior Champion Albion Park**108639****PURCHASER** ..... **DOLLARS** .....

105

**MOUNTAIN DEW ROSEMARIE 18TH****141000****BORN:** 4/7/2012**TATTOO:** CJD37**COLOUR:** Red L White**PERCENT:**100.00%**SIRE:****KURRAROO VIOLETS DESIGN**  
**REFERENCE SIRE G****4630****DAM:****MOUNTAIN DEW ROSEMARIE 11TH****132307****MOUNTAIN FARM BLY BOY**  
**REFERENCE SIRE D****3965X****MOUNTAIN DEW ROSEMARIE 2ND****115990****PURCHASER** ..... **DOLLARS** .....

106

**MOUNTAIN FARM JOSEPHINE 18TH****141008****BORN:** 2/8/2012**TATTOO:** JFD383**COLOUR:** Red & White**PERCENT:**78.12%**SIRE:****MOUNTAIN FARM BLOCK BUSTER**  
**REFERENCE SIRE E****4510X****DAM:****MOUNTAIN FARM JOSEPHINE 13TH****130778****MOUNTAIN FARM BLY BOY**  
**REFERENCE SIRE D****3965X**

Age	Milk L	%	Fat kg.	%	Prot kg.	Days
J3	6005	3.4	205	3.3	196	305

**MOUNTAIN FARM JOSEPHINE 6TH****115978****PURCHASER** ..... **DOLLARS** .....



107

# MOUNTAIN FARM BLOSSOM 5TH

141010

BORN: 2/9/2012

TATTOO: JFD385

COLOUR: Red

PERCENT:100.00%

SIRE:

**WATERSIDE DIAMONDS DYNASTY**

4476

**WATERSIDE PERFECTIONS PRIDE**

3739X

**WATERSIDE DIAMOND**

107884

DAM:

**MOUNTAIN FARM BLOSSOM 4TH**

133972

**MOUNTAIN FARM ALISAS CROWN  
REFERENCE SIRE A**

3964X

**MEADOWHAVEN BLOSSOM 467TH**

114047

PURCHASER ..... DOLLARS.....



108

# MOUNTAIN FARM PAULA 5TH

141015

BORN: 1/12/2012

TATTOO: JFD389

COLOUR: Red L White

PERCENT:78.12%

SIRE:

**MOUNTAIN FARM BLOCK BUSTER  
REFERENCE SIRE E**

4510X

DAM:

**MOUNTAIN FARM PAULA 2ND**

119644

**ROO VIEW CHIEF**

3397

Age	Milk L	%	Fat kg.	%	Prot kg.	Days
M	6829	2.9	201	2.9	201	305

**MOUNTAIN FARM PAULA**

108642

PURCHASER ..... DOLLARS.....



109

# MOUNTAIN FARM CURLY BEAU 3RD

141016

BORN: 1/12/2012

TATTOO: JFD390

COLOUR: Red L White

PERCENT:65.62%

SIRE:

**MOUNTAIN FARM BLOCK BUSTER  
REFERENCE SIRE E**

4510X

DAM:

**MOUNTAIN FARM CURLY BEAU 2ND**

132350X

**MOUNTAIN FARM BLY BOY  
REFERENCE SIRE D**

3965X

**MOUNTAIN FARM CURLY BEAU**

122519X

Age	Milk L	%	Fat kg.	%	Prot kg.	Days
M	8877	3.1	273	3.1	273	305

PURCHASER ..... DOLLARS.....



**BORN:** 15/12/2012

**TATT00: JFD391**

**COLOUR:** Roan

**PERCENT:78.12%**

**141484**

**MOUNTAIN FARM BLOCK BUSTER  
REFERENCE SIRE E**

**4510X**

### MOUNTAIN FARM LITTLE CALM 3RD

**108637**

## KURRAROO EVAS PROMISE

987

Age	Milk L	%	Fat kg.	%	Prot kg.	Days
M	6454	3.4	219	3.2	205	305

**ROO VIEW LITTLE CALM 30TH**

**96850**

Refer Front Cover Photo

*PURCHASER* ..... *DOLLARS* .....

## NOTES

# BUYERS INSTRUCTION SLIP

(PLEASE FILL IN WITH CARE)

NAME .....

ADDRESS.....

.....TELEPHONE .....

LOTS PURCHASED .....

SEND BY RAIL/ROAD/PLANE TO .....

OR HAVE YOU ORGANISED YOUR OWN CARTAGE? YES / NO

IF SO, DAY OF DELIVERY.....

IF SO, NAME OF CARRIER.....

CARRIER'S PHONE NUMBER .....

DELIVERY DIRECTIONS (IF ANY) .....

.....

INSURANCE YES / NO                      PERIOD .....

SIGNATURE OF BUYER..... DATE.....

## SPECIAL NOTICE TO BUYERS

1. In interest of buyers, and to prevent the occurrence of mistakes, all instructions concerning the delivery, trucking or shipping of cattle must be given in WRITING and signed by the buyer or his representative. AGENTS WILL ACCEPT NO RESPONSIBILITY OTHERWISE.
2. Instructions for despatch of consignments comprising of more than one buyer must be signed by each buyer. No instructions will be considered complete until all have signed.

**NO VERBAL INSTRUCTIONS WILL BE ACCEPTED**



# TERMS AND CONDITIONS OF SALE

- 1 Subject to any reserve price, the highest bidder shall be the purchaser.
- 2 In the event of a disputed bid, the auctioneer shall be the sole arbitrator. The auctioneer's decision is final, however if one of the claimants will advance, then the lot or lots may be put up again at the auctioneer's discretion.
- 3 The auctioneer may refuse to accept any bid which, in the auctioneer's opinion, is not in the best interests of the vendor and need not give reasons for doing so.
- 4 Where the vendor reserves the right to bid at the auction in respect of a lot and instructs the auctioneer to make more than one bid on his behalf, the auctioneer shall, prior to submitting the lot for sale by auction, announce in a clear and precise manner the number of bids reserved by the vendor in respect of that lot.
- 5 A bidder shall be deemed to be a principal unless, prior to bidding, the bidder has given to the auctioneer a copy of written authority to bid for or on behalf of another person.
- 6 As soon as practicable after the fall of the hammer, the purchaser shall sign the agreement for sale (if any).
- 7 The purchaser of livestock must pay the vendor or stock and station agent who conducted the auction the full amount of the purchase price and whether or not an invoice has been received from the agent unless some other time for payment is specified in a written agreement between the purchaser and the agent made before the fall of the hammer.
- 8 The purchaser authorises the auctioneer and/or the auctioneer's clerk, at their discretion, to sign on the purchaser's behalf the agreement for sale (if any) which shall embody these terms and conditions of sale and on the purchaser's behalf to pay or accept responsibility for payment to the vendor of the purchase money to facilitate immediate delivery (which will not transfer title). In this case, as between the vendor, auctioneer and purchaser:
  - (a) The purchaser shall immediately reimburse the auctioneer for all money paid and for which responsibility has been accepted; and
  - (b) The auctioneer shall have all the rights, powers and remedies of a vendor including, without limitation, the rights, powers and remedies granted under these terms and conditions of sale.
- 9 No person may bid unless, prior to the commencement of the sale, that person has made arrangements to:
  - (a) Effect payment in full in cash immediately on each lot being knocked down against delivery; and
  - (b) Deposit with the selling agent the whole or any part of the purchase money if required by the selling agent at any time during or after the sale.or made other arrangements satisfactory to the selling agent for payment for stock purchased. If bids in breach of this condition are inadvertently accepted, delivery shall not be given until the purchase money is paid and any law, rule or practice to the contrary is accordingly negated as far as possible.
- 10 All stock purchased shall be at the risk and expense of the purchaser upon the fall of the hammer. If the vendor does not accept the sale price, the vendor must refuse the final bid upon the fall of the hammer.
- 11 If delivery is made to, or possession obtained by, the purchaser or its representative before full payment of the purchase money, then until full payment is received, the purchaser:
  - (a) Holds the stock as bailee only for the vendor;
  - (b) Must act in a fiduciary capacity in its relationship with the vendor;
  - (c) Is responsible for the safety and well being of the stock;
  - (d) May take a bona fide sale for market value of an or all of the stock. As between the purchaser and the subsequent purchaser, the sale shall be made by the purchaser in its own name and not as agent for the vendor, however as between the vendor and purchaser, the sale shall be made as bailee and agent for the vendor; and
  - (e) Must keep and account for the proceeds of any subsequent sale separately from its other money and hold those proceeds, together with the benefits of any rights against subsequent purchasers, on trust for the vendor.
- 12 If payment is not received according to clause 7, but delivery has been made to, or possession obtained by, the purchaser or its representative:
  - (a) The vendor or its agent may repossess and resell the stock and enter property owned or occupied by the purchaser or its representative if necessary to do so; and
  - (b) Interest may be charged at the rate usually charged by the agent for overdue accounts on any amounts which remain owing at any time.
- 13 All females are believed to be sound in the udder by the auctioneers, unless stated to be otherwise by the vendor. Buyers are requested to try cows prior to taking delivery on the day of the sale. Neither the auctioneers nor the vendor will recognise any claim made after 5 p.m. on the day of the sale in respect to cows being unsound in the udder, or light in the quarters. No female is warranted either to be or not to be in calf.
- 14 The purchaser may not make any claim against the vendor for actions by the vendor under clauses 11 or 12 and indemnifies the vendor against any loss, damage, costs, expenses, penalties, fines or claims suffered by the vendor or any person or entity arising from the vendor exercising its rights under clauses 11 or 12.
- 15 If a purchaser does not comply with any of these terms and conditions, any stock knocked down to that purchaser may be re-sold by public auction or private contract in whatever lots and manner the vendor's agent decides. The re-sale may be with or without notice and shall be at the purchaser's risk. The purchaser is responsible for all loss and expense arising out of a re-sale and is not entitled to any resulting profit.
- 16 All conditions and warranties expressed or implied by law are hereby excluded from the sale as far as possible. All lots are open for inspection prior to the commencement of the sale and are sold with all faults, if any. No compensation shall be given for any faults, imperfections, errors or description, number in or of any lots sold or otherwise.
- 17 The last price called by the auctioneer shall be the amount at which the lot has been sold. Attention is directed to section 50 of the Property, Stock and Business Agents Act 1941 which prohibits "comeback".
- 18 **This Auction Sale is a GST "Exclusive" sale, which means 10% GST will be added on to the purchaser's invoice for settlement.**

## PROPERTY, STOCK AND BUSINESS AGENTS ACT 1941

### WARNINGS

It is an offence against the Property, Stock and Business Agents Act 1941 for any person to engage in, or induce or attempt to induce another person to engage in, any collusive practice which may hinder free and open competition at an auction sale of land or livestock, whether by:

- (a) Restricting the bidding;
- (b) Abstaining from bidding; or
- (c) Any other activity which may hinder free and open competition.

Under section 85C, the actual successful bidder at an auction sale must give to the auctioneer or an employee of the auctioneer on the day of the auction, the bidder's name or, where the bidder acts as an agent, the name of the bidder's principal. It is an offence not to do so.

HERD DISPERSAL

MOUNTAIN FARM ILLAWARRAS

***TUESDAY, 11<sup>TH</sup> JUNE, 2013***

The Manager  
HEDLEY JOHNSON PTY. LIMITED  
P.O. Box 41,  
KIAMA. 2533

Dear Sir,

I note with interest that the Vendors of this sale offer interest free terms as stipulated in this catalogue. I hereby wish to apply for these terms on any stock I purchase at this sale.

For references please contact:

- 1.....
- 2.....

Yours faithfully

Signature .....

Name .....

Address.....

.....

Phone Number .....

Name of Bank Account.....

Name of Bank..... Bank Phone No.....

Branch.....

# INDEX

## STUD ILLAWARRA COWS

**LOT 1** MOUNTAIN FARM SALLY 5TH  
**LOT 2** MOUNTAIN FARM SALLY 6TH  
**LOT 3** MOUNTAIN FARM MARIGOLD 8TH  
**LOT 4** MOUNTAIN FARM SHAMROCK 45TH  
**LOT 5** MOUNTAIN FARM WILEY 7TH (TWIN)  
**LOT 6** MOUNTAIN FARM INKA  
**LOT 7** MOUNTAIN DEW MINNIE 4TH  
**LOT 8** MOUNTAIN FARM JOSEPHINE 16TH  
**LOT 9** MOUNTAIN FARM SOVERIGN 2ND  
**LOT 10** MOUNTAIN FARM LITTLE CALM 14TH  
**LOT 11** MOUNTAIN FARM LITTLE CALM 3RD  
**LOT 12** MOUNTAIN FARM THELMA 8TH  
**LOT 13** MOUNTAIN FARM INKA 3RD  
**LOT 14** MOUNTAIN FARM BANGLE 2ND  
**LOT 15** MOUNTAIN DEW PRIDE 2ND  
**LOT 16** MOUNTAIN FARM LITTLE CALM 15TH  
**LOT 17** MOUNTAIN FARM BLOSSOM 2ND  
**LOT 18** KURRARO BERYL 5TH  
**LOT 19** SCENIC VALLEY RUTH 20TH  
**LOT 20** MOUNTAIN FARM CHERRY 9TH  
**LOT 21** MOUNTAIN DEW ROSEMARIE 15TH  
**LOT 22** MOUNTAIN FARM REGINA 6TH  
**LOT 23** MOUNTAIN FARM ROSEBUD 4TH  
**LOT 24** MOUNTAIN DEW MINNIE 3RD  
**LOT 25** MOUNTAIN FARM SHAMROCK 40TH  
**LOT 26** MOUNTAIN FARM THELMA 9TH  
**LOT 27** MOUNTAIN FARM LITTLE CALM 22ND  
**LOT 28** MOUNTAIN FARM GYPSY 4TH  
**LOT 29** MOUNTAIN FARM REGINA 7TH  
**LOT 30** MOUNTAIN DEW SOVEREIGN 2ND  
**LOT 31** MOUNTAIN DEW PRIDE  
**LOT 32** MOUNTAIN FARM HARRIET 3RD  
**LOT 33** MOUNTAIN DEW ROSEMARIE 10TH  
**LOT 34** SCENIC VALLEY RUTH 19TH  
**LOT 35** MOUNTAIN FARM THELMA 11TH  
**LOT 36** MOUNTAIN FARM SHAMROCK 43RD  
**LOT 37** MOUNTAIN FARM MARIGOLD 5TH  
**LOT 38** MOUNTAIN FARM QUESTA 3RD  
**LOT 39** MOUNTAIN FARM LADY JOSEPHINE 7TH  
**LOT 40** MOUNTAIN FARM JOSEPHINE 15TH  
**LOT 41** MOUNTAIN FARM VISTA PLUM 8TH  
**LOT 42** MOUNTAIN FARM QUESTA 5TH  
**LOT 43** MOUNTAIN FARM CURLY BEAU  
**LOT 44** MOUNTAIN FARM STORMY 3RD  
**LOT 45** MOUNTAIN FARM JEAN 3RD  
**LOT 46** MOUNTAIN FARM CURLY BEAU 2ND  
**LOT 47** SCENIC VALLEY RUTH 16TH  
**LOT 48** MOUNTAIN FARM BLOSSOM 3RD  
**LOT 49** MOUNTAIN FARM CHERRY 5TH  
**LOT 50** MOUNTAIN FARM MEG 6TH  
**LOT 51** MOUNTAIN FARM QUESTA 8TH  
**LOT 52** MOUNTAIN DEW ROSEMARIE 12TH  
**LOT 53** MOUNTAIN FARM INKA 2ND  
**LOT 54** MOUNTAIN FARM JOSEPHINE 14TH  
**LOT 55** MOUNTAIN DEW SOVERIGN  
**LOT 56** SCENIC VALLEY- RUTH 12TH  
**LOT 57** MOUNTAIN FARM PAULA 3RD

**LOT 58** MOUNTAIN FARM MAYFLOWER 8TH  
**LOT 59** MOUNTAIN FARM DUCHESS 12TH  
**LOT 60** MOUNTAIN FARM BLOSSOM 4TH  
**LOT 61** MOUNTAIN FARM SHAMROCK 52ND  
**LOT 62** MOUNTAIN FARM CLANCY 8TH  
**LOT 63** SCENIC VALLEY RUTH 18TH  
**LOT 64** SCENIC VALLEY RUTH 10TH  
**LOT 65** SCENIC VALLEY ETHEL  
**LOT 66** SCENIC VALLEY RUTH 11TH  
**LOT 67** SCENIC VALLEY RUTH 9TH  
**LOT 68** MOUNTAIN FARM JOSEPHINE 13TH  
**LOT 69** MOUNTAIN FARM TINY 5TH  
**LOT 70** MOUNTAIN FARM SHAMROCK 44TH  
**LOT 71** MOUNTAIN FARM LITTLE CALM 17TH  
**LOT 72** MOUNTAIN FARM SHAMROCK 48TH  
**LOT 73** MOUNTAIN FARM VISTA PLUM 5TH  
**LOT 74** MOUNTAIN FARM DANDY 7TH  
**LOT 75** MOUNTAIN DEW ROSEMARIE 11TH  
**LOT 76** MOUNTAIN FARM SHAMROCK 31ST  
**LOT 77** MOUNTAIN FARM TINY TOT 3RD  
**LOT 78** MOUNTAIN FARM WILEY 12TH  
**LOT 79** MOUNTAIN FARM MEG 7TH  
**LOT 80** SCENIC VALLEY ETHEL 2ND  
**LOT 81** MOUNTAIN DEW ROSEMARIE 13TH  
**LOT 82** MOUNTAIN DEW ROSEMARIE 8TH  
**LOT 83** MOUNTAIN FARM SHAMROCK 46TH  
**LOT 84** MOUNTAIN FARM ALISA 6TH  
**LOT 85** MOUNTAIN FARM CHERRY 7TH

## STUD ILLAWARRA HEIFERS, MATED

**LOT 86** MOUNTAIN FARM SHAMROCK 53RD  
**LOT 87** MOUNTAIN FARM TINY TOT 8TH  
**LOT 88** MOUNTAIN FARM HARRIET 6TH  
**LOT 89** MOUNTAIN FARM WILEY 16TH  
**LOT 90** MOUNTAIN FARM SHAMROCK 54TH  
**LOT 91** MOUNTAIN FARM MILLIE 11TH  
**LOT 92** MOUNTAIN FARM LOLA 5TH  
**LOT 93** MOUNTAIN FARM QUESTA 10TH  
**LOT 94** MOUNTAIN FARM ALISA 7TH

## STUD ILLAWARRA HEIFERS, UNMATED

**LOT 95** MOUNTAIN FARM SHAMROCK 59TH  
**LOT 96** MOUNTAIN FARM LITTLE CALM 23RD  
**LOT 97** SCENIC VALLEY VISTA PLUM 2ND  
**LOT 98** MOUNTAIN FARM INKA 4TH  
**LOT 99** MOUNTAIN FARM WILEY 17TH  
**LOT 100** MOUNTAIN FARM MILLIE 12TH  
**LOT 101** MOUNTAIN DEW SOVERIGN 3RD  
**LOT 102** MOUNTAIN FARM PAULA 4TH  
**LOT 103** MOUNTAIN FARM JOSEPHINE 17TH  
**LOT 104** MOUNTAIN FARM SHAMROCK 61ST  
**LOT 105** MOUNTAIN DEW ROSEMARIE 18TH  
**LOT 106** MOUNTAIN FARM JOSEPHINE 18TH  
**LOT 107** MOUNTAIN FARM BLOSSOM 5TH  
**LOT 108** MOUNTAIN FARM PAULA 5TH  
**LOT 109** MOUNTAIN FARM CURLY BEAU 3RD  
**LOT 110** MOUNTAIN FARM LITTLE CALM 24TH

