

# Warrawee Park

## Illawarras & Jerseys

MAJOR DISPERSAL SALE

*105 Exceptional Illawarras & Jerseys*



Warrawee Park Gracie 2



Warrawee Park Biestar Goldy 2

Wednesday April 6th 2011

11am - On property - Echuca Road Mooroopna North Victoria





**Warrawee Park Gracie 2**

above:  
Best Udder of Show  
IDW 2007 at 2 years

right:  
Best Udder of Show  
IDW 2011 at 6 years

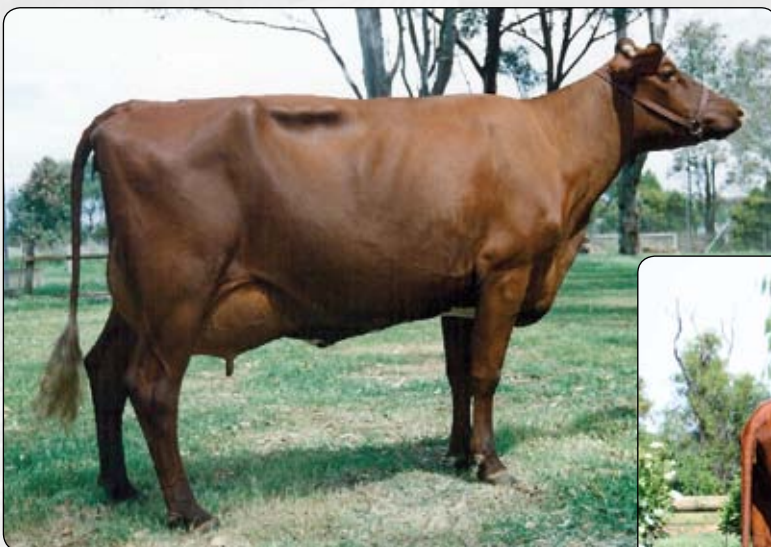

**Allen Vale Gracie 19**



**Harley View Norma 2**



## MAJOR DISPERSAL SALE

# Warrawee Park

## Jerseys and Illawarras

Established 1974 and 1996

### WEDNESDAY, APRIL 6<sup>th</sup>, 2011

11am – on property  
Echuca Road, Mooroopna North, Victoria

*a/c Warren and Judy Hicks*

*tel: 03 5829 0381 – mobile: 0437 310 472 (Warren) – email: [wjhicks@bigpond.com](mailto:wjhicks@bigpond.com)*

# 105 EXCEPTIONAL 105

## JERSEYS & ILLAWARRAS

### 53

#### Registered Jerseys

- ★ 4 Cows
- ★ 35 Autumn calving heifers
- ★ 13 Spring calving heifers
- ★ 1 Bull

### 52

#### Registered Illawarras COMPLETE DISPERSAL

- ★ 34 Cows
- ★ 7 Joined heifers
- ★ 10 Unjoined heifers
- ★ 1 Bull

### Semen to be sold at commencement of sale

#### Jersey

- ★ 175 straws of Lara Brook Perry
- ★ 23 straws of Highland Duncan Lester
- ★ 15 straws of Sooner Centurion
- ★ 9 straws of Rockmaple Brook Montana
- ★ 3 straws of Windy Willow MontanaJace

#### Illawarra

- ★ 20 straws of Carrousel Regiment-Red
- ★ 14 straws of Carrousel Distrigene
- ★ 15 straws of Venvale Perry
- ★ 8 straws of Venvale Prince

NO KNOWN JD - EBL NEGATIVE

CELL COUNT: Lowest 5% of Australia 2003-2007  
Factory ave past 4 years is 125,000



Tullamarine BC  
PO Box 462, Tullamarine VIC 3043  
MERRYN ANDERSON  
Tel: (03) 9338 9259 - (03) 9338 9453  
[manderson@dairylivestockservices.com.au](mailto:manderson@dairylivestockservices.com.au)

#### Contact

Brian Leslie – 0418 365 934  
Lee Hamilton – 0418 352 366  
Lawrie Flanagan – 0418 570 773

# Illawarra HISTORY

ESTABLISHED 1996

In 1996 we took the first step outside our Jersey circles and into the Illawarra world. It was a decision we have never regretted. We made the trip to Kiama show, followed by the sale at the Jamberoo hall and purchased Lara Daisy 5 and Wilmington Buttercup 17. Allen Vale Gracie 19 and Kangawarra Jewel 1362 also found a home here.

Although our Daisy family does not descend from Lara Daisy 5, it does still descend from her dam Parkview Daisy 4 through Lara Daisy 7 and Lara Daisy 13. Parkview Daisy 4 was the foundation cow of the Daisy's at the Ferguson family's Lara stud.

Our Jewel family descends from Kangawarra Jewel 1362 and her sister Kangawarra Jewel 1589. Both are wonderful matriarchs of this family. The Jewels are our largest family in numbers, as we rarely had a year without a Jewel heifer calf. Our Pet family also originates from Kangawarra through the purchase of Bennelong Pet, a daughter of Kangawarra Pet 1395, at the Bennelong dispersal sale. They are tremendous workers. A very old Kangawarra family with the name of Gladys has just started to really develop here and longevity is their strong point. Kangawarra Gladys 1777 was purchased in May 2000 and has set this family up for us.

The Buttercup family at present only consists of two members and we have not had a heifer calf from them in recent years to boost numbers. Wilmington Buttercup 17 was a grand daughter of the famous show cow Wilmington Buttercup 14.

Allen Vale Gracie 19 has started a wonderful family here, although only producing one daughter. She was a wonderful show cow that we had a lot of fun with at our local shows. Her daughter, by VPrince, was never shown but was a lovely cow and we were devastated to find her dead from an apparent heart attack. She had two daughters who are continuing on the family name. WP Gracie 2 has been the start of our show team from the time she calved as a two year old. To have her win Champion Udder of the show at IDW 2007 as a two year old and to repeat that win at IDW as a six year old was an absolute highlight.

The Northwood dispersal sale gave us the opportunity to purchase some very good Illawarra cows and our Carmen, Robin and Routine families descend from there. We have shown a member of all three families at one time or another but recently have not had heifer calves to build up numbers.

At Taree in 1997 we purchased White Gates Flower 19 and unfortunately only have one member of this family but she is not registered as Tarella Betty 96 was never transferred to us. She is a wonderful producer and will do very well.

Harley View Norma 2 was purchased from a Mid-Rivers sale in 2002. She originally descends from Allen Vale and Raelyn studs. She was shown lightly as this was the time we were winding down on our showing. We only have the one daughter from her and were saddened to find HV Norma cast one morning with only days to go before calving.

Our Jill family are in fact crossbreds, a combination of Jersey and Illawarra which works very well. They have been very good cows and those that we haven't reared ourselves have been sought out by our neighbours with commercial herds.



Kangawarra Jewel 1589

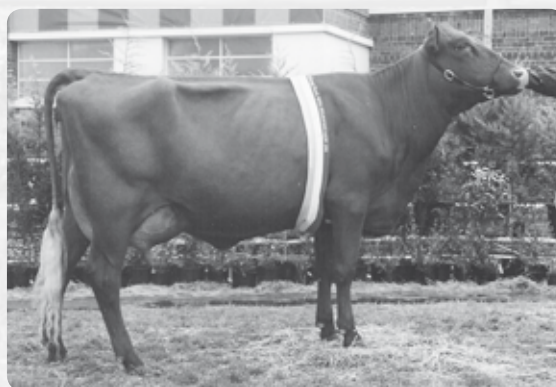

Lara Daisy



# Jersey HISTORY

ESTABLISHED 1974

*A*s the Jersey family history was written in detail for our first sale catalogue, this page will just summarise the families selling today.

IGNITION	All Ignitions selling today descend from the foundation cow Arrandoon Ignition 13, purchased in 1978.
DUCHESS	Te Whare Duchess 90, purchased in 1978, has 4 descendants selling today. The other Duchess heifer selling is the daughter of Eurarie Duchess 203, a cow we purchased in 2004.
ROSE	Another cow also purchased in 1978 was Janvale Rose 5. She is the ancestor of the Rose heifers for sale today.
LADY	Woodglen Lady 14 founded the Lady family when purchased in 1981, and all our Lady's descend from her.
FIESTA	In the mid 80's Pella Golden Fiesta 3 joined our herd and began our Fiesta family.
DAWN	Our Dawn family was started with the purchase of Shenstone Dawn 156 in 1979.
BRIGHT MEMORY	This family also originated from the Shenstone stud with the purchase of Shenstone Bright Memory in 1982.
GOLDY	From the dispersal of the Elvylee stud in 2000 we purchased Elvylee Prince's Goldpal and Elvylee Opportunity Goldy. Both these cows have had a part in establishing our Goldy family and two heifers sell today.
CINDY	Also from Elvylee came the high producing Cindy family and the two heifers selling today should be no exception.
PRINCESS	We have two Princess families with descendants selling. One line originates from Eurarie Princess 173 who was purchased in 1978 and the other comes from Farilea Princess 27, purchased in 1977. We have had some noted show cows from the Farilea line including Princess 18 and Princess 29.
CAROL	This family came about from the purchase of four animals at the Ivuss dispersal sale in 2002. Their daughters have been combined into the one family and named Carol. We were overwhelmed to have Carol 10 sell for \$9000 at our first sale.
MERMAID	This line of Mermaids descends from Gala Park Mermaid, a daughter of A-Nine Top Brass, purchased in 1991. A family member, Mermaid 17, sold for \$9300 at our first sale.
MISTY MORN	In the mid 90's with the dispersal of the Edi stud we purchased Edi Misty Morn 134 who has established this family here.
LOVELIES	Eulina Lovelies 40 was the foundation cow for this family in 1979 which originally comes from Elenko.
VANESSA	The purchase of Glenarron Vanessa 3 from the Goulburn-Murray club sale in 1994 has started this family here.
DONABELLE	The Donabelle line originates from Waradene where we purchased Waradene Donabelle 9 in 1978.
ILAGAY	The only Ilagay we have left comes down from the line began by Francliff Ilagay 218, purchased in the early 1980's.
PEGGY	This family of Peggys originates from the purchase of Belgonia Peggy 129 in 1979 from Murray Maloney's well known jersey stud.
KIM	Edi Junos Kim established this family for us in the mid 90's. The family originates from Heather View in New Zealand and produced some lovely show cows for Edi.
MISS VELVET	This family originated from the Velvet family at Eurarie with the purchase of Eurarie Velvet 207 in 1975. One of our longest established families.

# SERVICE SIRE

## BUSHLEA BROOKS CONNECTION

**HB:** 586945 **BORN:** 29/4/08

This very well bred young bull was borrowed from the Fergusons to run with one group of our heifers from 20/6/10 to 24/9/10.

sire **GIPRAT BELLE'S CONNECTION 10203359**

dam **BUSHLEA BROOK FERNLEAF 92pts 426391**  
Champion Melbourne Royal and IDW etc.  
Dam of BROOKBI

**MOLLY BROOK BRASS MAJOR**

**BUSHLEA IMPERIAL FERNLEAF 90pts 332287**

next dam: **Bushlea Fernleaf 161 91pts**

## WARRAWEE PARK PERRYS BG

**HB:** 578129 **BORN:** 30/8/07

sire  
**LARA BROOK PERRY 479242**

ABV 12/10: ASI +48

We have always been pleased with the daughters of this bull. They have classified to 90pts and produced over 7000 litres, as well as gracing the show ring.

**MOLLY BROOK BRASS MAJOR**

**LARA LESTERS PAM SUP 92 374132**

Age	Milk	Fat	F%	Prt	P%	Days	PI
27	7053	333	4.70	242	3.40	305	151
43	10249	534	5.20	393	3.80	305	189
65	10219	543	5.30	389	3.80	305	155
80	9578	462	4.80	366	3.80	305	144

IDW 2002: Reserve Snr Champion Cow. Shown at IDW 8 years in a row for 6 firsts and 2 seconds. Her daughters have classified to 93pts and produced over 9000 litres. The Pams are an exceptional family at Lara Jerseys.

dam  
**WARRAWEE PARK BIESTARS GOLDY 2-ET 92pts 503286**

Age	Milk	Prt	P%	Fat	F%	Days	PI
31	5021	183	3.6	267	5.3	287	98
43	5683	211	3.7	288	5.1	280	99
66	6194	235	3.8	334	5.4	296	100
78	5287	197	3.8	306	5.8	305	97

Sold at first sale. A very successful show cow.

4th 2.5yrs in milk IDW 2005

2nd Snr 3yrs in milk IDW 2006

2nd 5yrs in milk IDW 2007

6th 6yrs in milk IDW 2008

Dam of BW Goldy, sold at our first sale. She has produced in excess of 7500 litres and doing very well for her new owner.

Goldy 2 is a full sister to WP Biestars Goldy 4-ET 93pts - Grand Champion IDW 2006 for Lara Jerseys.

**BIE BISTAR-ET IMP**

**ELVYLEE PRINCES GOLDPAL EX 318697**

25	3789	141	3.8	206	5.6	305	
39	4692	182	3.9	267	5.7	305	
51	4925	192	3.9	283	5.9	305	
65	4666	173	3.7	257	5.5	291	
75	5307	206	3.9	292	5.6	305	
88	6459	242	3.9	358	5.6	305	
110	7780	289	4.0	446	5.8	305	
144	6475	247	4.1	373	5.9	305	
186	3213	105	3.3	146	4.5	151	

Dam of 3 ET daughters. Classified 91pts, 92pts, 93pts. All 3 have been shown successfully.

Also dam of another 90pt daughter. A wonderful cow that we were sad to lose.

## YALCARA SHEVRON PARADE

**HB:** 585876 **BORN:** 15/4/05

The heifers in this sale by 'Sprunty' are his oldest daughters here. We always admired the Rose family at Don Hancocks 'Wynona' Jerseys and this is where this family originates from.

sire **BW PARADE 665185**

dam **SHEVRON MANNIX ROSE 90pts 489018**

**ROCK MAPLE BROOK MANNIX**

**SHEVRON LESTER ROSE Sup 92 0098756**

next dam **SHEVRON BROOK ROSE**



## FOREWORD

---

*O*n behalf of the vendors Warren and Judy Hicks, I invite you to this major dispersal sale of Warrawee Park.

Today we will incorporate the complete dispersal of all Illawarras and the dispersal of all joined Jersey heifers. Last Autumn we dispersed the Autumn/Winter calving Jerseys at auction. Since that sale there has been many successes of animals sold, including Reserve Champion Cow at the Melbourne Royal and many others. The Spring calving Jerseys were all sold privately to one happy buyer from the Autumn sale.

Indeed the performance of Warrawee Park Jerseys is now very well known. The Illawarras were introduced in 1996 and on study of this catalogue you will find many of the breeds finest genetics will sell. They include the current IDW Best Udder winner and many other outstanding lots.

Should you be in search of Jerseys or Illawarras of the highest quality in magnificent form you will find them at Warrawee Park.

We look forward to seeing you at the sale.

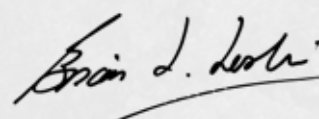
  
Auctioneer

## SALE INFORMATION

---

- From June 2006 to September 2007 the whole herd was not herd tested leaving gaps in lactation details of some cows. More recently herd testing has been done bi-monthly or just occasionally.
- Production and pregnancy testing details will be updated on sale day. Some preg testing was done on the 7th February.
- All dry cows have been treated with Cepravin Dry Cow and drenched.
- JD status - non assessed - EBL Negative.
- No cows have ever been flushed
- **SOLD SEMEN** - it is the responsibility of the buyer to arrange pick up of the semen purchased through your own supplier. You will be charged a fee by your supplier for this service and please note that NO FEES WILL BE PAID BY US 'WARRAWEE PARK'. Semen will be held at Bovine Inseminations, Tongala. Phone: (03) 5859 0763.
- The sale will be catered for with lunch and afternoon tea available.

## LOT 1

**ID:** 1093 **HB:** 127625Z **BORN:** 10/8/06  
**Cell count Jan 2011:** 65  
**Joining:** 13/7/10 to Panorama Royal Treble

Age	Milk	Prt	P%	Fat	F%	Days	PI
28	5031	146	2.9	199	4.0	248	95
38	7844	234	3.1	341	4.4	305	103



Lot 1 - Warrawee Park Jewel 9

## WARRAWEE PARK JEWEL 9

sire  
**CARROUSEL DISTRIGENE-RED 130895505**  
 ABV 12/10: +107 Type +107 Udders

dam  
**WARRAWEE PARK JEWEL 2 86pts 104126**  

Age	Milk	Prt	P%	Fat	F%	Days	PI
25	7388	235	3.5	284	4.0	305	114
56	8756	295	3.4	363	4.2	305	113
71	9125	293	3.2	374	4.1	305	109
97	7572	250	3.3	328	4.4	305	87

\$

**INDIANHEAD RED MARKER EX**

**STELBRO RENITA RANGER RED EX**  
 4 times All-American. Champion World Dairy Expo

**VENVALE PRINCE-ET**  
 ABV 12/10: +114 Type +119 Udders  
 +360 Milk, +12 Fat, +2 Protein

**KANGAWARRA JEWEL 1589 81pts 95763X**  

29	7999	278	3.5	341	4.3	305
43	7662	259	3.4	303	4.0	272
54	8291	283	3.5	303	3.7	305
68	6220	199	3.4	240	4.0	305

Tatura 1998 - Res Junior Champion  
 Shepparton 1998 - 1st Heifer 18mths  
 Kyabram 1998 - 1st Under 2yrs dry  
 IDW 1999 - 3rd heifer 18mths  
 Shepparton 1999 - 1st 2.5yrs in milk  
 Kyabram 1999 - 1st 3yrs in milk & Snr Champion  
 Also dam of Jewel 2 (86pts) and produced over 9100 litres.

## LOT 2

**ID:** 1101 **HB:** 130074 Z **BORN:** 29/8/07  
**Cell count Jan 2011:** 35  
**Joining:** 14/12/10 to JF Jed

Age	Milk	Prt	P%	Fat	F%	Days	PI
24	5802	170	2.9	277	4.8	305	103
37	3644	103	2.8	158	4.3	124c	93

\$

## WARRAWEE PARK JEWEL 11

sire **CARROUSEL REGIMENT-RED 128891296**  
 ABV 12/10: +105 Type +108 Udders

dam  
**WARRAWEE PARK JEWEL 2 86pts 104126**  

Age	Milk	Prt	P%	Fat	F%	Days	PI
25	7388	235	3.5	284	4.0	305	114
56	8756	295	3.4	363	4.2	305	113
71	9125	293	3.2	374	4.1	305	109
97	7572	250	3.3	328	4.4	305	87

Refer to Lot 1

**STBVQ RUBENS**

**STELBRO RENITA RANGER RED EX**



Warrawee Park Jewel 2 86pts  
 Dam of Jewel 6, Jewel 9 and Jewel 11

## LOT 3

**ID:** 1075 **HB:** 120727 Y **BORN:** 20/3/04  
**Cell count Jan 2011:** 59  
**Joining:** 13/7/10 to Llandovery Verb Viscount

Age	Milk	Prt	P%	Fat	F%	Days	PI
42	6408	227	3.5	289	4.5	297	92
54	5723	197	3.4	259	4.5	261	99
65	5723	196	3.6	281	5.1	305	91

\$

## WARRAWEE PARK JEWEL 6 - 85pts

sire **WARRAWEE PARK KRACKER 4010 Y**

**STELBRO RADIUS-RED**  
 ABV 12/10: APR +139

**ALLEN VALE GRACIE 19 VG87**  
 Refer to Lot 16

dam  
**WARRAWEE PARK JEWEL 2 86pts 104126**  

Age	Milk	Prt	P%	Fat	F%	Days	PI
25	7388	235	3.5	284	4.0	305	114
56	8756	295	3.4	363	4.2	305	113
71	9125	293	3.2	374	4.1	305	109
97	7572	250	3.3	328	4.4	305	87

  
 Dam also of Jewel 9 and Jewel 11  
 Refer to Lot 1



**LOT 4****WARRAWEE PARK JEWEL 10**

**ID:** 1099 **HB:** 130072 X **BORN:** 14/6/07  
**Cell count Jan 2011:** 22  
**Joining:** 4/7/10 to Llandoverly Verb Viscount  
 PTIC 7/2/11

Age	Milk	Prt	P%	Fat	F%	Days	PI
26	5794	192	3.4	284	4.9	305	104



3rd dam - Kangawarra Jewel 1362 88pts

sire **WARRAWEE PARK KRACKER**  
 Refer to Lot 3

dam  
**WARRAWEE PARK JEWEL 4 85pts 111651**

Age	Milk	Prt	P%	Fat	F%	Days	PI
25	6677	220	3.4	287	4.5	305	114
39	7656	246	3.3	332	4.3	305	106
71	8853	300	3.4	371	4.2	305	106
85	5985	201	3.4	295	4.9	305	99

\$

**OVENSDALE PEARLS CASS**

ABV 12/10: +127 Milk

**KANGAWARRA JEWEL 1362 88pts 84362X**

31	7486	254	3.4	334	4.5	305
43	10378	331	3.2	472	4.6	304
55	10859	334	3.3	477	4.6	305
72	9159	330	3.7	464	5.1	305
88	9430	308	3.3	378	4.0	305

Tatura 1996 - Junior Champion

A wonderful production cow.

K. Jewel 1362 was purchased in 1996 and along with her sister K. Jewel 1589 are the matriarchs of our Jewel family.

**LOT 5****WARRAWEE PARK JEWEL 13**

**ID:** 1112 **HB:** 132539 Y **BORN:** 10/8/08  
**Cell count Jan 2011:** 30  
**Joining:** 4/10/10 to Panorama Royal Treble

Age	Milk	Prt	P%	Fat	F%	Days	PI
24	3638	117	3.2	144	4.0	161c	96

\$

sire  
**CARROUSEL REGIMENT-RED 128891296**  
 Refer to Lot 2

dam  
**WARRAWEE PARK JEWEL 4 85pts 111651**

Age	Milk	Prt	P%	Fat	F%	Days	PI
25	6677	220	3.4	287	4.5	305	114
39	7656	246	3.3	332	4.3	305	106
71	8853	300	3.4	371	4.2	305	106
85	5985	201	3.4	295	4.9	305	99

Refer to Lot 4

**LOT 6****WARRAWEE PARK JEWEL 8 - 86pts**

**ID:** 1084 **HB:** 122679 X **BORN:** 27/10/04  
**Cell count Jan 2011:** 29  
**Joining:** 20/8/10 to Panorama Royal Treble

Age	Milk	Prt	P%	Fat	F%	Days	PI
31	5575	216	3.9	279	5.2	305	99
46	6628	242	3.7	359	5.4	305	109
68	5681	203	3.6	272	4.8	206c	100

\$

sire  
**VENVALE PRINCE-ET 1382**  
 ABV 12/10: +114 Type +119 Udders  
 +360 Milk, +12 Fat, +2 Protein

dam  
**WARRAWEE PARK JEWEL 4 85pts 111651**

Age	Milk	Prt	P%	Fat	F%	Days	PI
25	6677	220	3.4	287	4.5	305	114
39	7656	246	3.3	332	4.3	305	106
71	8853	300	3.4	371	4.2	305	106
85	5985	201	3.4	295	4.9	305	99

Dam also of Jewel 10 and Jewel 13

Refer to Lot 4

**LOT 7****WARRAWEE PARK JEWEL 7 82pts**

**ID:** 1076 **HB:** 120728 Z **BORN:** 4/5/04  
**Cell count Jan 2011:** 21  
**Joining:** 28/9/10 to Panorama Royal Treble

Age	Milk	Prt	P%	Fat	F%	Days	PI
40	7512	253	3.4	337	4.5	283	107
52	6402	218	3.4	277	4.3	280	100
63	6556	232	3.5	277	4.2	272	108
74	4769	170	3.6	206	4.3	184c	94

\$

sire **STELBRO RADIUS-RED**  
 ABV 12/10: APR +139

dam  
**KANGAWARRA JEWEL 1589 81pts 95763X**

Age	Milk	Prt	P%	Fat	F%	Days	PI
29	7999	278	3.5	341	4.3	305	122
43	7662	259	3.4	303	4.0	272	117
54	8291	283	3.5	303	3.7	305	102
68	6220	199	3.4	240	4.0	305	85

Tatura 1998 - Res Junior Champion  
 Shepparton 1998 - 1st Heifer 18mths  
 Kyabram 1998 - 1st Under 2yrs dry  
 IDW 1999 - 3rd heifer 18mths  
 Shepparton 1999 - 1st 2.5yrs in milk  
 Kyabram 1999 - 1st 3yrs in milk & Snr Champion  
 Also dam of Jewel 2 (86pts) and produced over 9100 litres.

**ARNELL ELEGANT RED**

**STELBRO RENITA RANGER RED EX**



Lot 7 - Warrawee Park Jewel 7 82pts



**LOT 8****WARRAWEE PARK GLADYS 8**

**ID:** 1109 twin **HB:** 132536 Z **BORN:** 24/6/08  
**Cell count Jan 2011:** 30  
 Red cow OFC 2010 - 5th 2yo class  
 Twin sister to Warrawee Park Gladys 7  
**Joining:** 18/10/10 to VPrince

Age	Milk	Prt	P%	Fat	F%	Days	PI
25	4550	149	3.3	211	4.6	190c	107

sire

**CARROUSEL RESURRECT-RED**

ABV 12/10: APR +48 ASI +30 +320 Milk +104  
 Type +105 Udders

**LADINO PARK TALENT****STELBRO RENITA RANGER**

dam

**KANGAWARRA GLADYS 1777 87pts 100029Y**

Age	Milk	Prt	P%	Fat	F%	Days	PI
29	6299	227	3.9	285	4.9	305	112
49	7257	250	3.5	319	4.5	305	112
64	7063	248	3.5	297	4.2	305	94
76	6791	241	3.6	278	4.1	300	86
89	5819	190	3.3	234	4.0	245	78
112	6199	198	3.2	207	3.3	199	93
123	5167	175	3.4	230	4.5	239	91

Purchased at Mid Rivers sale in May 2000

Dam of 7 dtrs including:

- Gladys 2 - show champion
- Gladys 7 - 6th 2yrs Red Cow OFC 2010  
IDW 2011 - 4th 2.5yrs in milk and sold to  
Tuhan family at IDW sale
- Gladys 8 - 5th 2yrs Red Cow OFC 2010

**WHITE GATES TRIPLE CROWN**

ABV 12/10: APR +42 +111 Type +106 Udders

\$

**LOT 9****WARRAWEE PARK GLADYS 5**

**ID:** 1100 **HB:** 130073 Z **BORN:** 18/7/07  
**Cell count Jan 2011:** 34  
 Red Cow OFC 2010 - 7th 3yrs  
**Joining:** 7/11/10 to JF Jed

Age	Milk	Prt	P%	Fat	F%	Days	PI
25	5779	181	3.1	273	4.7	305	103
38	3863	115	3.0	162	4.2	124c	96

sire

**CARROUSEL DISTRIGENE-RED 130895505**

Refer to Lot 1

dam

**KANGAWARRA GLADYS 1777 87pts 100029Y**

Age	Milk	Prt	P%	Fat	F%	Days	PI
29	6299	227	3.9	285	4.9	305	112
49	7257	250	3.5	319	4.5	305	112
64	7063	248	3.5	297	4.2	305	94
76	6791	241	3.6	278	4.1	300	86
89	5819	190	3.3	234	4.0	245	78
112	6199	198	3.2	207	3.3	199	93
123	5167	175	3.4	230	4.5	239	91

Refer to Lot 8

\$



Lot 9 - Warrawee Park Gladys 5



Lot 10 - Warrawee Park Gladys 4

**LOT 10****WARRAWEE PARK GLADYS 4**

**ID:** 1092 **HB:** 127624Z **BORN:** 3/8/06  
**Calved:** 6/1/11 with triplets by Jersey bull

Age	Milk	Prt	P%	Fat	F%	Days	PI
25	5287	167	3.4	243	4.7	305	95

sire

**CARROUSEL REGIMENT-RED 128891296**

Refer to Lot 2

dam

**KANGAWARRA GLADYS 1777 87pts 100029Y**

Age	Milk	Prt	P%	Fat	F%	Days	PI
29	6299	227	3.9	285	4.9	305	112
49	7257	250	3.5	319	4.5	305	112
64	7063	248	3.5	297	4.2	305	94
76	6791	241	3.6	278	4.1	300	86
89	5819	190	3.3	234	4.0	245	78
112	6199	198	3.2	207	3.3	199	93
123	5167	175	3.4	230	4.5	239	91

Refer to Lot 8

\$



**LOT 11****WARRAWEE PARK GLADYS 2 - 85pts**

**ID:** 1067 **HB:** 118141 Y **BORN:** 2/7/03  
**Cell count average:** medium  
 Shepparton 2005 - Res Intermediate Chamion  
 Shepparton 2006 - Intermediate Champion  
**Joining:** 28/7/10 to Panorama Royal Treble then  
 pastured with Yalcara Shevon Parade (Jersey)  
 from 4/8/10. PTIC 7/2/11.

Age	Milk	Prt	P%	Fat	F%	Days	PI
26	5513	187	3.4	262	4.8	274	99
49	6297	215	3.4	306	4.9	283	88
61	5444	208	3.8	283	5.2	301	98
73	5451	177	3.3	264	4.8	305	81

\$

sire **LEMON GROVE BUTLER-ET 3135**  
 ABV 12/10: +107 Type +106 Udders

dam  
**KANGAWARRA GLADYS 1777 87pts 100029Y**

Age	Milk	Prt	P%	Fat	F%	Days	PI
29	6299	227	3.9	285	4.9	305	112
49	7257	250	3.5	319	4.5	305	112
64	7063	248	3.5	297	4.2	305	94
76	6791	241	3.6	278	4.1	300	86
89	5819	190	3.3	234	4.0	245	78
112	6199	198	3.2	207	3.3	199	93
123	5167	175	3.4	230	4.5	239	91

Refer to Lot 8

**BROOKNOOK MILESTONE RED**



Lot 2 - Warrawee Park Gladys 2 85pts

**LOT 12****WARRAWEE PARK GLADYS 6**

**ID:** 1102 **HB:** 130075 Z **BORN:** 29/8/07  
**Cell count Jan 2011:** 21  
**Joining:** 20/6/10 to PCASS. PTIC 7/2/11

Age	Milk	Prt	P%	Fat	F%	Days	PI
25	5787	190	3.5	273	4.8	305	109

\$

sire  
**CARROUSEL DISTRIGENE-RED 130895505**  
 Refer to Lot 1

dam  
**WARRAWEE PARK GLADYS 2 85pts 118141 Y**

Age	Milk	Prt	P%	Fat	F%	Days	PI
26	5513	187	3.4	262	4.8	274	99
49	6297	215	3.4	306	4.9	283	88
61	5444	208	3.8	283	5.2	301	98
73	5451	177	3.3	264	4.8	305	81

Shepparton 2005 - Res Intermediate Chamion  
 Shepparton 2006 - Intermediate Champion  
 Sells as Lot 11

**LOT 13****WARRAWEE PARK PET 5**

**ID:** 1094 **HB:** 127626X **BORN:** 18/9/06  
**Cell count Jan 2011:** 73  
**Joining:** 7/10/10 to Panorama Royal Treble

Age	Milk	Prt	P%	Fat	F%	Days	PI
31	6428	213	3.3	260	4.2	305	109
45	4326	152	3.5	167	3.9	211c	87

sire **LLANDOVERY CROWNS VIGOROUS 3919X**  
 ABV 12/10: +102 Type +106 Udders

dam  
**WARRAWEE PARK PET 3 84pts 118147 Y**

Age	Milk	Prt	P%	Fat	F%	Days	PI
23	7564	236	3.1	280	3.7	305	113
50	7206	221	3.2	269	3.8	305	87

Sells as Lot 14

**WHITE GATES TRIPLE CROWN**

ABV 12/10: APR +42 +111 Type +106 Udders

\$



Lot 13 - Warrawee Park Pet 5



Lot 14 - Warrawee Park Pet 3 84pts

**LOT 14****WARRAWEE PARK PET 3 84pts**

**ID:** 1072 **HB:** 118147 Y **BORN:** 5/9/03  
**Cell count Jan 2011:** 64  
 Shepparton 2005 - 2nd 2yrs in milk  
**Joining:** 11/1/10 to Panorama Royal Treble

Age	Milk	Prt	P%	Fat	F%	Days	PI
23	7564	236	3.1	280	3.7	305	113
50	7206	221	3.2	269	3.8	305	87
68	7189	220	3.1	279	3.9	305	96
81	6575	201	3.1	221	3.4	203c	101

\$

sire  
**CARROUSEL REGIMENT-RED 128891296**  
 Refer to Lot 2

dam  
**BENNELONG PET 82pts 100532**

Age	Milk	Prt	P%	Fat	F%	Days	PI
24	6202	201	3.2	218	3.5	287	108
37	7671	250	3.3	276	3.6	290	114
49	6785	216	3.2	231	3.4	264	105

Unfortunately lost

Dam of Pet 2 (86pts) 10,151 litres and Pet 3.

Wonderful producers.

Our Pet family extends from this cow who is a daughter of Kangawarra Pet 1395.

**WILMINGTON KITTYHAWK**

ABV 12/10: +113 Type +112 Udders

**KANGAWARRA PET 1395 VG 84366**

3 6077 224 3.7 225 3.7 300  
 1st 3yrs in milk Jamberoo Spring Fair etc.



**LOT 15****WARRAWEE PARK PET 6**

**ID:** 1107 **HB:** 132534 Z **BORN:** 1/4/08  
**Cell count Jan 2011:** 10  
 Please note this cow is black in colour  
**Joining:** 19/9/10 to Panorama Royal Treble

Age	Milk	Prt	P%	Fat	F%	Days	PI
26	6630	222	3.4	227	3.4	213c	111

\$

sire **BRAELEE MAXWELL 3544Y**  
 ABV 12/10: APR +117. +106 Type +108 Udders

dam  
**WARRAWEE PARK PET 2 86pts 116052Z**

Age	Milk	Prt	P%	Fat	F%	Days	PI
22	8077	252	3.1	274	3.4	305	126
34	8802	278	3.2	292	3.4	305	110
66	10151	304	3.0	339	3.3	305	117
81	6745	204	3.2	245	3.6	305	86

**VENVALE PRINCE-ET**

**C-J-BUTTON MICKEY\* RC**

**BENNELONG PET 82pts 100532**

24	6202	201	3.2	218	3.5	287
37	7671	250	3.3	276	3.6	290
49	6785	216	3.2	231	3.4	264

Refer to Lot 14

**LOT 16****WARRAWEE PARK GRACIE 2 - 87pts**

**ID:** 1082 **HB:** 122677 Y **BORN:** 20/8/04  
**Cell count Jan 2011:** 16  
**Joining:** 24/12/10 to JF Jed  
 IDW 2007 - 1st 2yrs in milk, Intermediate  
 Champion and Best Udder of Show  
 IDW 2008 - 2nd 3yrs in milk  
 IDW 2009 - 1st 4yrs in milk & Res Snr Champ  
 IDW 2011 - 3rd 6yrs & over in milk and Best  
 Udder of Show  
 Daughters - Gracie 5 and Gracie 6  
 Son - Triple King (born 2010)

Age	Milk	Prt	P%	Fat	F%	Days	PI
36	7337	274	3.7	310	4.2	299	108
49	7490	276	3.7	361	4.8	280	120
61	8084	310	3.8	371	4.6	303	120
73	4248	141	3.3	181	4.3	106c	105

\$

sire  
**CARROUSEL REGIMENT-RED 128891296**  
 Refer to Lot 2

dam  
**WARRAWEE PARK GRACIE 87pts 108942X**

Age	Milk	Prt	P%	Fat	F%	Days	PI
24	5185	178	3.4	221	4.3	258	117
35	7023	254	3.6	303	4.3	291	115
47	8465	306	3.6	365	4.3	301	114
59	8091	285	3.5	346	4.3	305	105
80	9320	317	3.6	363	4.4	305	121

Only daughter of Allen Vale Gracie 19

Dam of Gracie 2, classified 87pts and produced  
 over 8000 litres and Gracie 3, classified 85pts  
 and produced over 6300 litres to date.



Lot 16 - Warrawee Park Gracie 2 87pts

**VENVALE PRINCE-ET**

ABV 12/10: +114 Type +119 Udders  
 +360 Milk, +12 Fat, +2 Protein

**ALLEN VALE GRACIE 19 88pts 87004**

31	6664	227	3.4	275	4.1	305
43	6904	231	3.4	268	3.9	301
55	7869	272	3.5	324	4.1	298
68	6729	232	3.5	263	4.0	305
83	6408	216	3.4	252	4.0	305
101	5375	187	3.5	196	3.7	289

Shepparton

1996 - 1st heifer 18mths

1997 - 1st 2.5yrs in milk and Jnr Champion

1998 - 1st 4yrs in milk, 1st Best Vessel, Snr

Champion, 3rd 4yrs All-Breeds

1999 - 1st 5yrs in milk, 1st Best Vessel and Snr

Champion

2000 - 1st 6yrs & over in milk,

Snr Champion Illawarra and Res Snr Champion

All-Breeds

Kyabram 1998 - 1st 4yrs in milk, 1st Best Vessel

and Snr Champion

IDW 1999 - 4th 4yrs in milk and prod. rosette



Lot 16 - Warrawee Park Gracie 2 87pts



Lot 17 - Warrawee Park Gracie 3 85pts

**LOT 17****WARRAWEE PARK GRACIE 3 - 85pts**

**ID:** 1087 **HB:** 125002 X **BORN:** 19/8/05  
**Cell count Jan 2011:** 31  
**Joining:** 14/11/10 to JF Jed  
 Dam of Gracie 4 and Gracie 7

Age	Milk	Prt	P%	Fat	F%	Days	PI
24	5471	192	3.5	236	4.3	281	102
35	6372	231	3.6	292	4.6	305	110
48	6175	237	3.8	296	4.8	305	106
60	3744	135	3.6	161	4.3	134c	92

sire  
**LEMON GROVE BUTLER-ET 3135**  
 ABV 12/10: +107 Type +106 Udders  
 Refer to Lot 11

\$

dam  
**WARRAWEE PARK GRACIE 87pts 108942X**

Age	Milk	Prt	P%	Fat	F%	Days	PI
24	5185	178	3.4	221	4.3	258	117
35	7023	254	3.6	303	4.3	291	115
47	8465	306	3.6	365	4.3	301	114
59	8091	285	3.5	346	4.3	305	105
80	9320	317	3.6	363	4.4	305	121

Refer to Lot 16

**LOT 18****WARRAWEE PARK GRACIE 4**

**ID:** 1111 **HB:** 132538 Y **BORN:** 27/7/08  
**Cell count Jan 2011:** 27  
**Joining:** 13/10/10 to Panorama Royal Treble

Age	Milk	Prt	P%	Fat	F%	Days	PI
24	4234	160	3.8	186	4.4	192c	108

\$

sire  
**CARROUSEL REGIMENT-RED 128891296**  
 Refer to Lot 2

dam  
**WARRAWEE PARK GRACIE 3 85pts 125002 X**  

Age	Milk	Prt	P%	Fat	F%	Days	PI
24	5471	192	3.5	236	4.3	281	102
35	6372	231	3.6	292	4.6	305	110
48	6175	237	3.8	296	4.8	305	106
60	3744	135	3.6	161	4.3	134c	92

*Sells as Lot 17*



*Lot 18 - Warrawee Park Gracie 4*

**LOT 19****WARRAWEE PARK DAISY 12**

**ID:** 1097 **HB:** 130070 Z **BORN:** 2/5/07  
**Cell count Jan 2011:** 42  
**Joining:** 2/11/10 to JF Jed

Age	Milk	Prt	P%	Fat	F%	Days	PI
28	6950	222	3.4	348	5.0	305	116

\$

sire  
**CARROUSEL DISTRIGENE-RED 130895505**  
 Refer to Lot 1

dam  
**WARRAWEE PARK DAISY 6 86pts 116058Y**  

Age	Milk	Prt	P%	Fat	F%	Days	PI
25	6641	219	3.4	287	4.5	305	109
39	7146	233	3.3	321	4.5	284	107
58	8737	310	3.6	328	3.9	305	117
73	8587	284	3.3	404	4.7	305	112

 IDW 2005 - 3rd 2yrs in milk  
*Sells as Lot 20*

All bred down from PARKVIEW DAISY 4 VG88  
 All-Australian winner

Next dam: PARKVIEW DAISY VG87  
 Winner of many Champion All-Breeds  
 Next dam: HOPEWOOD FARM 880 VG  
 Res Champion Cow Kiama etc.



*Sells as lot 20 and dam of lot 19 - Warrawee Park Daisy 6 86pts*

**LOT 20****WARRAWEE PARK DAISY 6 - 86pts**

**ID:** 1051 **HB:** 116058Y **BORN:** 14/7/02  
 Pastured with Yalcara Shevron Parade (Jersey)  
 and will be preg tested prior to sale.

IDW 2005 - 3rd 3yrs in milk

Age	Milk	Prt	P%	Fat	F%	Days	PI
25	6641	219	3.4	287	4.5	305	109
39	7146	233	3.3	321	4.5	284	107
58	8737	310	3.6	328	3.9	305	117
73	8587	284	3.3	404	4.7	305	112

\$

sire **WARRAWEE PARK JERRY 3254Y**  
 ABV 12/10: +519 Milk +19 Fat  
 +108 Type +109 Udders

dam  
**WARRAWEE PARK DAISY 3-ET 85pts 99522Y**  

Age	Milk	Prt	P%	Fat	F%	Days	PI
24	6683	233	3.5	242	3.6	295	107
36	7569	260	3.6	270	3.7	305	110
59	8366	273	3.3	318	3.8	305	113
72	7338	252	3.4	258	3.5	246	108

 Shepparton 1999 - Jnr Champion  
 Shepparton 2000 - Res Snr Champion  
 IDW 2001 - Res Intermediate Champion

**VENVALE PRINCE-ET**

**KANGAWARRA JEWEL 1362**

**GLENVALE PARK HONEYMOONS REDPATH 2313**

**LARA DAISY 7 VG 91469 Z**  

24	5909	186	3.1	240	4.1	303
35	8249	303	3.7	379	4.6	305
47	10818	362	3.3	431	4.0	305
59	10959	379	3.5	477	4.4	305
78	10288	351	3.4	540	5.2	305
95	10255	342	3.3	460	4.5	269

 Life 59625 2040 3.4 2669 4.5  
 Next dam Lara Daisy  
 Intermediate Champion Melbourne



**LOT 21****WARRAWEE PARK DAISY 10 - 86pts**

**ID:** 1081 **HB:** 122676 Z **BORN:** 19/8/04  
 Cell count average is low  
**Joining:** 26/6/10 to Panorama Royal Treble.  
 PTIC 7/2/11

Age	Milk	Prt	P%	Fat	F%	Days	PI
37	8935	281	3.2	335	3.8	305	114
49	7710	243	3.2	322	4.2	280	105
61	8266	256	3.2	324	4.1	305	109



Lot 21 - Warrawee Park Daisy 10 86pts

sire **STELBRO RADIUS-RED CANM10617747**  
 Refer to Lot 7

dam

**LARA DAISY 15 87pts 108954 Y**

Age	Milk	Prt	P%	Fat	F%	Days	PI
25	6513	194	3.0	256	3.9	298	113
36	6332	228	3.6	284	4.5	286	105
48	7450	260	3.5	302	3.9	305	100
61	6909	239	3.5	295	4.3	305	101

A lovely dairy cow, unfortunately lost calving.

\$

**OVENSDALE PEARLS CASS**

ABV 12/10: +127 Milk

**LARA DAISY 7 VG 91469 Z**

24	5909	186	3.1	240	4.1	303
35	8249	303	3.7	379	4.6	305
47	10818	362	3.3	431	4.0	305
59	10959	379	3.5	477	4.4	305
78	10288	351	3.4	540	5.2	305
95	10255	342	3.3	460	4.5	269
Life	59625	2040	3.4	2669	4.5	

Grand-dam - Parkview Daisy 4



Lot 22 - Warrawee Park Daisy 9 84pts

**LOT 22****WARRAWEE PARK DAISY 9 - 84pts**

**ID:** 1078 **HB:** 120730 Y **BORN:** 21/6/04  
 Cell count Nov 2010: 205  
**Joining:** 26/7/10 to Panorama Royal Treble.  
 PTIC 7/2/11

Age	Milk	Prt	P%	Fat	F%	Days	PI
39	7342	258	3.8	286	4.1	305	100
63	7794	242	3.4	318	4.2	305	104

\$

sire

**CARROUSEL REGIMENT-RED 128891296**

Refer to Lot 2

dam

**LARA DAISY 13 84pts 98794**

Age	Milk	Prt	P%	Fat	F%	Days	PI
35	6333	233	3.7	242	3.9	305	104
50	7724	270	3.6	297	3.9	305	113

**GLENVALE PARK HONEYMOON'S ACADEMY**

**LARA DAISY 2 VG 85001**

Next dam: Parkview Daisy 4



Lot 23 - Warrawee Park Buttercup 7

**LOT 23****WARRAWEE PARK BUTTERCUP 7**

**ID:** 1091 **HB:** 127623 Y **BORN:** 29/4/06  
 Cell count Jan 2011: 43  
**Joining:** 19/7/10 to Carrousel Resurrect-Red

Age	Milk	Prt	P%	Fat	F%	Days	PI
29	5971	199	3.5	274	4.7	305	108
48	7558	251	3.3	340	4.5	276c	107

\$

sire **MARCEL RED-RED 5996024475**

ABV 12/10: +568 Milk +102 Type +107 Udder

dam

**WARRAWEE PARK BUTTERCUP 3 85pts 111653X**

Age	Milk	Prt	P%	Fat	F%	Days	PI
24	4799	174	3.6	239	5.0	286	97
35	6096	216	3.6	277	4.6	305	96
67	7006	256	3.7	299	4.3	305	92
81	5563	207	3.7	260	4.7	305	95
94	5356	174	3.4	244	4.5	305	77

Sells as Lot 24

**LOT 24****WARRAWEE PARK BUTTERCUP 3 - 85pts**

**ID:** 1045 **HB:** 111653 X **BORN:** 12/11/01  
**Joining:** 20/8/10 to Panorama Royal Treble.  
 PTIC 7/2/11  
 Dam of Buttercup 7

Age	Milk	Prt	P%	Fat	F%	Days	PI
24	4799	174	3.6	239	5.0	286	97
35	6096	216	3.6	277	4.6	305	96
67	7006	256	3.7	299	4.3	305	92
81	5563	207	3.7	260	4.7	305	95
94	5356	174	3.4	244	4.5	305	77

\$

sire **WARRAWEE PARK JERRY 3254Y**  
 Refer to Lot 20

dam

**WARRAWEE PARK BUTTERCUP 83pts 101221X**

Age	Milk	Prt	P%	Fat	F%	Days	PI
24	4762	181	3.8	197	4.2	305	95
38	5551	201	3.6	238	4.3	305	89
57	6981	272	3.9	282	4.1	305	99
70	6523	242	3.8	263	4.0	305	85
84	5971	206	3.5	259	4.3	305	91

**VENVALE MERLIN****WILMINGTON BUTTERCUP 17 86pts 88579**

31	6721	226	3.4	222	3.3	305	
44	7008	235	3.4	246	3.5	283	
56	6896	240	3.5	235	3.4	290	
67	6821	240	3.5	223	3.3	305	
86	7454	254	3.5	269	3.7	305	
103	7893	275	3.5	253	3.2	273	

Purchased in 1996 to start our Buttercup family.  
 Dtr by VPrince classified 85pts and produced over 8000 litres.

**LOT 25****WARRAWEE PARK CARMEN 3 - 85pts**

**ID:** 1085 **HB:** 125001Y **BORN:** 11/8/05  
**Cell count Jan 2011:** 67  
**Joining:** 5/10/10 to LG Buttler

Age	Milk	Prt	P%	Fat	F%	Days	PI
24	6510	222	3.4	268	4.3	305	106
38	6484	206	3.2	234	3.6	277	101
49	5298	175	3.3	184	3.5	250	85
60	5416	187	3.5	198	3.7	159c	104

\$

sire **VENVALE PRINCE-ET 1382**  
 Refer to Lot 6

dam

**WARRAWEE PARK CARMEN 81pts 15162Y**

Age	Milk	Prt	P%	Fat	F%	Days	PI
25	7153	228	3.2	269	3.8	305	112
37	7981	249	3.2	280	3.6	305	102

IDW 2003 - Res Jnr Champion heifer  
 Shepparton 2003 - Jnr Champion heifer

**STELBRO RADIUS-RED****NORTHWOOD CARMEN 7 87pts 98230**

25	4627	136	3.0	167	3.6	305	
46	8784	277	3.2	301	3.4	305	
59	3934	101	2.6	151	3.8	163	

Purchased from Northwood dispersal sale 2001



Lot 25 - Warrawee Park Carmen 3 85pts



3rd dam lot 26 - Northwood Carmen 18 85pts

**LOT 26****WARRAWEE PARK CARMEN 4**

**ID:** 1113 **HB:** 132540X **BORN:** 12/8/08  
**Cell count Jan 2011:** 19  
**Joining:** 13/10/10 to Panorama Royal Treble

Age	Milk	Prt	P%	Fat	F%	Days	PI
23	4975	158	3.1	159	3.2	192	102

\$

sire **WARRAWEE PARK KRACKER 4010Y**  
 Refer to Lot 3

dam

**WARRAWEE PARK CARMEN 2 81pts 118143X**

Age	Milk	Prt	P%	Fat	F%	Days	PI
25	5648	178	3.2	203	3.6	305	93
46	7909	255	3.2	269	3.5	305	96

**VENVALE PRINCE-ET 1382**

ABV 12/10: +114 Type +119 Udders  
 +360 Milk, +12 Fat, +2 Protein

**NORTHWOOD CARMEN 18 85pts 112939X**

24	5738	195	3.4	216	3.8	289	
36	8328	282	3.4	269	3.3	305	

Purchased from Northwood dispersal in 2002  
 Shepparton 2002 - Jnr Champion  
 Shepparton 2003 - Res Intermediate Champion



**LOT 27****WARRAWEE PARK ROBIN 3 - 87pts**

**ID:** 1083 **HB:** 122678Y **BORN:** 21/8/04  
**Cell count Nov 2010:** 193  
**Joining:** 9/7/10 to Panorama Royal Treble  
 PTIC 7/2/11

Age	Milk	Prt	P%	Fat	F%	Days	PI
37	6973	253	3.6	261	3.8	305	99
50	6300	203	3.2	287	4.6	284	100
62	7845	254	3.3	363	4.7	305	105

\$

sire  
**CARROUSEL REGIMENT-RED 128891296**  
 Refer to Lot 2

dam  
**WARRAWEE PARK ROBIN 82pts 111652**  

Age	Milk	Prt	P%	Fat	F%	Days	PI
23	5165	174	3.4	191	3.7	298	91
35	6077	196	3.2	233	3.9	305	84

**LEMON GROVE BRADMAN**

**NORTHWOOD RED ROBIN 7 87pts 95377**  

25	3890	117	3.0	148	3.8	288
37	4633	140	3.0	188	4.1	303
60	7185	232	3.2	248	3.5	255
71	6570	211	3.2	231	4.4	305

 Purchased from Northwood dispersal in 2001  
 Shepparton 2001 - 1st 5yrs in milk  
 IDW 2002 - 2nd 5yrs in milk and Best Udder



3rd dam lot 27 - Northwood Red Robin 7 87pts



Dam lot 28 - Northwood Royal Routine 6 87pts



Dam lot 29 - Warrawee Park Flower 86pts

**LOT 28****WARRAWEE PARK ROUTINE - 85pts**

**ID:** 1077 **HB:** 120729Y **BORN:** 12/5/04  
**Cell count average - Low**  
**Joining:** 1/7/10 to Panorama Royal Treble  
 PTIC 7/2/11

Age	Milk	Prt	P%	Fat	F%	Days	PI
40	7219	249	3.5	300	4.2	264	110
51	7099	259	3.7	340	4.8	305	109
65	8792	294	3.6	377	4.4	305	112

\$

sire **STELBRO RADIUS-RED CANM10617747**  
 Refer to Lot 7

dam  
**NORTHWOOD ROYAL ROUTINE 6 87pts 86656**  

Age	Milk	Prt	P%	Fat	F%	Days	PI
78	7990	296	3.8	313	4.0	305	105
95	9848	335	3.6	360	3.9	305	130
117	9356	325	3.6	342	3.8	305	115
132	7025	248	3.5	279	4.0	305	93

 Purchased from Northwood dispersal in 2001  
 The matriarch of this family that unfortunately has only one member.

**WHITE GATES B PS PERFECTION**

**NORTHWOOD ROYAL ROUTINE 2**  
 by Wilmington Virgins Promise

**LOT 29****WARRAWEE PARK FLOWER 2 - 85pts**

**ID:** 1080 **HB:** 122675Y **BORN:** 20/7/04  
**Cell count Jan 2011:** 21  
**Joining:** 11/12/10 to JF Jed

Age	Milk	Prt	P%	Fat	F%	Days	PI
38	7298	234	3.2	280	3.8	299	94
50	6203	191	2.9	278	4.6	268	99
61	5773	180	3.1	203	3.5	277	82
73	5060	150	3.0	222	4.4	144c	95

\$

sire  
**CARROUSEL REGIMENT-RED 128891296**  
 Refer to Lot 2

dam  
**WARRAWEE PARK FLOWER 86pts 108943X**  

Age	Milk	Prt	P%	Fat	F%	Days	PI
30	6928	220	3.3	298	4.4	305	114
45	8125	261	3.2	337	4.2	300	106
57	7955	255	3.2	338	4.3	294	101

**WARRAWEE PARK JERRY 3254Y**  
 ABV 12/10: +519 Milk +19 Fat  
 +108 Type +109 Udders

**WHITE GATES FLOWER 19 85pts 91547**  

31	6150	205	3.3	252	4.1	303
43	7020	243	3.5	283	4.2	305

 Purchased from Mid-Rivers sale, Taree 1997  
 She is the foundation cow for our very small Flower family.  
 Kyabram 1997 - Res Jnr Champion

**LOT 30****WARRAWEE PARK BETTY**

**ID:** 1056 **HB:** NOT REG **BORN:** 22/9/02  
**Cell count Jan 2011:** 109  
**Joining:** 4/12/10 to Panorama Royal Treble  
 \*Betty is not registered and is black in colour

Age	Milk	Prt	P%	Fat	F%	Days	PI
23	6382	209	3.3	250	3.9	290	111
35	8317	278	3.4	312	3.8	305	114
59	8491	284	3.3	306	3.6	272	109
70	7623	262	3.4	303	4.0	305	109
83	9349	302	3.2	358	3.8	305	114
97	4239	128	3.0	152	3.6	101c	101

sire **C-J-BUTTON MICKEY\* RC**

dam

**TARELLA BETTY 96**

Age	Milk	Prt	P%	Fat	F%	Days	PI
32	5073	181	3.6	190	3.8	305	79
46	7202	250	3.5	276	3.9	305	92
73	7182	243	3.4	280	3.9	270	99
83	6721	231	3.4	269	4.0	305	82

Purchased from the Tarella dispersal sale in 2000  
 but was never transferred to us so her daughter is  
 not registered.

**PANORAMA TRENDSETTER**

\$

**LOT 31****WARRAWEE PARK JILL 10**

**ID:** 1064 **HB:** NOT REG **BORN:** 4/4/03  
**Cell count Jan 2011:** 48  
**Joining:** 24/10/10 to Panorama Royal Treble  
 Sister to Flower 2

Age	Milk	Prt	P%	Fat	F%	Days	PI
52	6382	221	3.5	279	4.4	289	84
63	5985	202	3.4	290	4.9	305	91
76	5299	171	3.2	260	4.9	266	93
87	4272	140	3.3	198	4.6	165c	88

sire **LARA BROOK PERRY (Jersey) 479242**

dam

**WARRAWEE PARK FLOWER 86pts 108943X**

Age	Milk	Prt	P%	Fat	F%	Days	PI
30	6928	220	3.3	298	4.4	305	114
45	8125	261	3.2	337	4.2	300	106
57	7955	255	3.2	338	4.3	294	101

**MOLLY BROOK BRASS MAJOR**  
**LARA LESTERS PAM Sup.**

**WARRAWEE PARK JERRY 3254Y**

ABV 12/10: +519 Milk +19 Fat  
 +108 Type +109 Udders

**WHITE GATES FLOWER 19 85pts 91547**

31	6150	205	3.3	252	4.1	303
43	7020	243	3.5	283	4.2	305
57	3554	127	3.6	149	4.2	166

Purchased in 1997 to start our Flower family  
 Kyabram 1997 - Res Jnr Champion

\$



Lot 31 - Warrawee Park Jill 10



Lot 34 - Warrawee Park Jill 8 87pts

**LOT 32****WARRAWEE PARK JILL 11**

**ID:** 1098 **HB:** NOT REG **BORN:** 11/5/07  
**Cell count Jan 2011:** 55  
**Joining:** 30/6/10 to Llandoverly Verb Viscount  
 PTIC 7/2/11

Age	Milk	Prt	P%	Fat	F%	Days	PI
28	5836	208	3.7	241	4.3	305	111

sire **WARRAWEE PARK KRACKER 4010Y**

Refer to Lot 3

dam

**WARRAWEE PARK JILL 3 (not reg)**

Age	Milk	Prt	P%	Fat	F%	Days	PI
27	5107	174	3.4	198	3.9	266	87
39	5481	185	3.4	211	3.9	263	98
50	6381	221	3.5	251	3.9	267	95
74	7141	249	3.5	258	3.6	275	95

**GLENVALE PARK HONEYMOONS ACADEMY**

**WARRAWEE PARK PEGGY 27 (Jersey)**

24	4176	151	3.6	204	4.9	305
94	5089	192	3.8	239	4.7	294
107	5695	212	3.7	256	4.5	296
118	5815	224	3.9	262	4.5	305

\$

**LOT 33****WARRAWEE PARK RADIUS JILL**

**ID:** 1110 **HB:** 132537 Z **BORN:** 10/7/08  
**Cell count Jan 2011:** 27  
**Joining:** 13/9/10 to Panorama Royal Treble

Age	Milk	Prt	P%	Fat	F%	Days	PI
24	3449	128	3.7	170	4.9	192c	97

sire

**STELBRO RADIUS-RED CANM10617747**

Refer to Lot 7

dam

**WARRAWEE PARK JILL 8 124176Z**

Age	Milk	Prt	P%	Fat	F%	Days	PI
25	5198	172	3.3	268	5.2	292	100
66	7345	273	3.8	349	4.9	305	108

Sells as Lot 34

\$

**LOT 34****WARRAWEE PARK JILL 8 - 87pts**

**ID:** 1044 **HB:** 124176Z **BORN:** 14/10/01  
**Cell count Jan 2011:** 342  
**Joining:** 4/12/10 to Panorama Royal Treble

Age	Milk	Prt	P%	Fat	F%	Days	PI
25	5198	172	3.3	268	5.2	292	100
66	7345	273	3.8	349	4.9	305	108
81	5989	207	3.5	349	5.8	305	101
94	5705	194	3.4	291	5.1	280	84
106	4741	156	3.3	244	5.2	154c	97

sire

**WARRAWEE PARK JERRY 3254Y**

Refer to Lot 20

dam

**WARRAWEE PARK JILL 3 (not reg)**

Age	Milk	Prt	P%	Fat	F%	Days	PI
27	5107	174	3.4	198	3.9	266	87
39	5481	185	3.4	211	3.9	263	98
50	6381	221	3.5	251	3.9	267	95
74	7141	249	3.5	258	3.6	275	95

Refer to Lot 32

\$



## LOT 35

**ID:** 2756 **HB:** 590847 **BORN:** 24/6/08  
**Cell count** Jan 2011: 37  
**Joining:** 4/2/11 to Blackstone

Age	Milk	Prt	P%	Fat	F%	Days	PI
29	898	3.3	30	42	4.7	48	96

\$

## WARRAWEE PARK CAROL 16

sire **GRANDEUR DREAMING SAM (NZ) Y326474**  
 One of the breeds renowned sires of his era.

dam  
**WARRAWEE PARK CAROL 7 87pts 536809**  

Age	Milk	Prt	P%	Fat	F%	Days	PI
30	6813	250	3.7	219	3.3	305	114
43	5962	217	3.7	273	4.7	305	105

**BIG HOLLOW BOHEMIAN**

**BW ZUKOR (USA)**

**IVUSS BETTY 342 86pts 458407**  

23	3911	137	3.5	170	4.4	305
37	3706	130	3.8	155	4.5	305
55	5451	199	3.8	251	4.6	305
71	6132	231	3.9	286	4.8	305
87	6240	231	3.8	308	4.9	305

 Purchased at the Ivuss dispersal sale in 2002.  
 One of the foundation cows for our Carol family.

## LOT 36

**ID:** 2786 **HB:** 590873 **BORN:** 2/9/08  
**Cell count:** 31  
**Joining:** 29/1/11 to Sandblast  
 This heifer unfortunately lost her calf 14/12/10 but is going along very well.

Age	Milk	Prt	P%	Fat	F%	Days	PI
27	504	16	3.2	20	3.9	28	92

dam

**WARRAWEE PARK LOVELIES 21 88pts 456567**

Age	Milk	Prt	P%	Fat	F%	Days	PI
23	4580	167	3.7	234	5.1	289	110
35	5571	209	3.8	271	4.9	283	104
47	6562	235	3.6	334	5.1	303	109
60	6138	228	3.7	333	5.4	305	98
72	5567	211	3.8	301	5.4	301	90
85	4891	180	3.7	254	5.2	294	91
105	6772	253	3.8	377	5.7	305	102
120	5486	198	3.6	297	5.4	305	99

sire **D&E AVERY KODY 110663605**  
 ABV 12/10: APR +63 Type +107 Udders +107 (Avery x Berretta)

**BELLES EXPO-ET**

**WARRAWEE PARK LOVELIES 15 90pts 45675**

24	4892	176	3.6	224	4.6	293
36	5142	188	3.7	239	4.7	294
47	6124	232	3.8	316	5.2	288
59	5351	205	3.9	260	4.9	305

Dam of 2 dtrs class. 88pts and 90pts both produced over 6500 litres.

\$

**BUSHLEA IRIS 40 LESTER 2 43169**

**WARRAWEE PARK LOVE LIES 11 87pts 456401**

24	3697	148	4.0	205	5.6	295	99
35	4605	172	3.7	246	5.4	302	98
47	3941	163	4.1	215	5.5	266	90
59	4845	186	3.8	277	5.7	295	92
70	4835	194	4.0	251	5.2	298	91
94	4777	192	4.0	265	5.6	301	87

Dam of 2 dtrs both classified 90pts and produced over 6000 litres.  
 by **Carrondale Royal Pride**  
 from **Warrawee Park Love Lies 5 90pts 243725**  

83	5882	242	4.1	305	5.2	290
----	------	-----	-----	-----	-----	-----



Dam of lot 36 - Warrawee Park Lovlies 21 88pts



Lot 38 - Numurkah 310 - Grade

## LOT 37

**ID:** 2228 **HB:** GRADE **BORN:** 1999  
 Average cell count is low  
**Joining:** 28/8/10 to Lara Brook Perry  
 337 was purchased at the dispersal of the Nabauer family, Naneela in 2001. She has been a terrific producer for us and her shed temperament is excellent. There are no pedigree details for her though.

Age	Milk	Prt	P%	Fat	F%	Days	PI
23	5123	201	3.9	256	5.0	305	110
36	6503	237	3.8	296	4.8	305	112
58	7026	259	3.8	351	5.1	305	110
74	5873	214	3.6	292	5.0	302	92
106	6263	229	3.7	334	5.4	305	106
122	6055	210	3.6	296	4.9	305	97

\$

## LOT 38

**ID:** **HB:** GRADE **BORN:** 2003  
**Joining:** 20/11/10 to Lara Brook Perry  
 In 2005 we purchased a number of grade heifers from the Adams family at Katunga and 310 is the last of them. She has excellent shed temperament and is a no trouble cow. 310 was never herd tested but she does produce well.

sire **CLAYDON PARK FLOWER POWER**

\$

## NUMURKAH 310 - Grade

**LOT 39****WARRAWEE PARK IGNITION 78**

**ID:** 2795 **HB:** 590882 **BORN:** 29/9/08  
**Joining:** Pastured with WP Perrys BG from 19/6/10. PTIC 7/2/11

sire **BIE BISTAR-ET IMP 43992**  
 ABV 12/10: +119 Litres +114 Type (*Lester x Sooner*)

**BUSHLEA KHAN BELL**

dam

**WARRAWEE PARK IGNITION 48 88pts 482584**

Age	Milk	Prt	P%	Fat	F%	Days	PI
31	5505	187	3.5	254	4.8	305	97
46	6753	237	3.5	321	4.8	305	106
59	6641	225	3.4	309	4.7	305	97
85	5940	200	3.4	299	5.0	269	92
96	6898	205	3.2	322	4.7	305	97

Sold at our first sale.

**WARRAWEE PARK IGNITION 33 EX 430807**

25	5263	197	3.7	259	4.9	305
38	5604	209	3.7	294	5.3	297
50	5364	207	3.9	270	5.0	265
61	5503	215	3.9	284	5.2	283
73	6184	248	4.0	291	4.7	276
84	6162	249	4.0	304	4.7	305
98	5512	208	3.8	288	5.2	283
110	4264	149	3.5	195	4.6	196

Jnr Champion Kyabram 1997

Dam of 4 dtrs classified from 86pts to 90pts.

All produced over 5600 litres.

**HIGHLAND DUNCAN LESTER 645454****WARRAWEE PARK IGNITION 23 430808**

24	4424	166	3.8	233	5.3	305	104
36	4824	177	3.7	240	5.1	305	96
56	6054	209	3.5	310	5.2	305	100
71	3228	113	3.5	157	4.9	143	94

by Cleo

\$



Dam of lot 39 - Warrawee Park Ignition 48 88pts

**LOT 40****WARRAWEE PARK IGNITION 76**

**ID:** 2785 **HB:** 590872 **BORN:** 2/9/08  
**Joining:** Pastured with Bushlea Brook Connection from 20/6/10 to 24/9/10 then with Yalcara Shevron Parade from 8/10/10 to 24/1/11. PTIC 7/2/11.

sire

**LARA BROOK PERRY 479242**

ABV 12/10: ASI +48

We have always been pleased with the daughters of this bull. They have classified to 90pts and produced over 7000 litres, as well as gracing the show ring.

**MOLLY BROOK BRASS MAJOR****LARA LESTERS PAM SUP 92 374132**

Age	Milk	Fat	F%	Prt	P%	Days	PI
27	7053	333	4.70	242	3.40	305	151
43	10249	534	5.20	393	3.80	305	189
65	10219	543	5.30	389	3.80	305	155
80	9578	462	4.80	366	3.80	305	144

IDW 2002: Reserve Snr Champion Cow. Shown at IDW 8 years in a row for 6 firsts and 2 seconds. Her daughters have classified to 93pts and produced over 9000 litres. The Pams are an exceptional family at Lara Jerseys.

dam

**WARRAWEE PARK IGNITION 60 88PTS 524315**

Age	Milk	Prt	P%	Fat	F%	Days	PI
25	4678	170	3.6	253	5.4	305	
61	4531	171	3.8	313	6.9	305	87
73	4795	175	3.7	311	6.5	274	81

**BLACKYS BIG TIME****WARRAWEE PARK IGNITION 39 87pts 456543**

28	4412	164	4.0	238	5.7	305
48	5973	239	4.1	368	6.3	305
63	5921	238	4.1	375	6.4	305
84	5911	240	4.1	336	5.8	305

Daughters classified to 90pts and produced in excess of 7900 litres.

**BUSHLEA IRIS 40 LESTER 2 43169****WARRAWEE PARK IGNITION 18 87pts 456396**

24	4106	164	4.0	239	5.8	305	108
36	5016	202	4.1	293	6.0	305	109
59	5657	206	3.9	335	6.0	305	104
81	6286	233	3.8	356	5.8	305	107
95	5773	225	4.0	357	6.3	305	108
119	5784	216	4.0	350	6.0	305	99

by Eurarie Royal Diplomat

\$



**LOT 41****WARRAWEE PARK IGNITION 74**

**ID:** 2770 **HB:** 590859 **BORN:** 30/7/08  
**Joining:** Pastured with WP Perrys BG from 19/6/10. PTIC 7/2/11

sire **GRANDEUR DREAMING SAM (NZ) Y326474**  
 One of the breeds renowned sires of his era.

**WF BROOK BOMBER**

**WARRAWEE PARK IGNITION 56 509738**  
 24 5020 179 3.6 232 4.6 296  
 36 1806 66 3.7 87 4.8 174  
 Lost - cast

**BIE BISTAR-ET IMP 43992**

**WARRAWEE PARK IGNITION 40 90pts 456538**  
 25 3819 152 4.0 214 5.6 283 101  
 37 4993 198 4.0 262 5.3 285 95  
 49 4961 198 4.0 268 5.4 280 96  
 61 5207 210 4.0 288 5.5 302 90  
 73 5202 206 4.0 282 5.4 290 89  
 85 4789 190 4.0 247 5.2 292 86

next dam:

**Warrawee Park Ignition 10-ET EX 274448**  
 104 5721 211 3.8 314 5.6 305

dam

**WARRAWEE PARK IGNITION 68 88pts 558226**

Age	Milk	Prt	P%	Fat	F%	Days	PI
24	3950	148	3.8	198	5.0	279	86
35	3957	155	3.9	208	5.3	287	84
47	3810	160	4.2	178	4.7	305	66

All production on 3 quarters.

\$

**LOT 42****WARRAWEE PARK IGNITION 77**

**ID:** 2794 **HB:** 590881 **BORN:** 24/9/08  
**Joining:** Pastured with WP Perrys BG from 19/6/10. PTIC 7/2/11

sire  
**EURARIE ROYAL DIPLOMAT 25148**  
 Sired winning Pen of 5 Shepparton National three years in succession. Simply a great sire.

**CARRONDALE ROYAL PRIDE (Imp NZ)**

**EURARIE PEGGY 35 EX**  
 M 6254 5.9 368 kgs  
*by Cleo*  
 from Eurarie Peggy 7 EX  
 Supreme Cow Shepparton etc.

dam

**WARRAWEE PARK IGNITION 64 90pts 536771**

Age	Milk	Prt	P%	Fat	F%	Days	PI
37	5080	185	3.6	257	5.1	259	95
49	4769	169	3.5	262	5.5	260	89
60	4224	175	4.1	204	4.8	305	85

Sold privately.

**WARRAWEE PARK GOLD STAR**

**WARRAWEE PARK IGNITION 56 509738**  
 24 5020 179 3.6 232 4.6 296  
 36 1806 66 3.7 87 4.8 174  
 Unfortunately lost - cast.  
 Refer to Lot 41

\$



Dam of lot 42 - Warrawee Park Ignition 64 90pts



Dam of lot 43 - Warrawee Park Ignition 57 84pts

**LOT 43****WARRAWEE PARK IGNITION 75**

**ID:** 2773 **HB:** 590861 **BORN:** 6/8/08  
**Joining:** Pastured with Bushlea Brook Connection from 20/6/10 to 24/9/10 then with Yalcara Shevon Parade from 8/10/10 to 24/1/11. PTIC 7/2/11

sire **EURARIE ROYAL DIPLOMAT 25148**  
 Refer to Lot 42.

**LARA BROOK PERRY**

**WARRAWEE PARK IGNITION 46 86pts 476989**  
 39 4436 178 4.0 231 5.2 259  
 50 4872 195 4.0 237 4.9 264  
 61 5595 218 3.9 268 4.8 281

**BUSHLEA BRASS F5 BERRETTA 450938**

**WARRAWEE PARK IGNITION 30 84pts 456447**  
 24 4208 159 3.8 249 5.9 305 104  
 36 4794 189 3.9 276 5.8 299 98  
 48 424 175 4.0 251 5.7 285 89  
 59 4411 179 4.1 264 6.0 288 85  
 71 4747 195 4.1 277 5.8 305 93  
 84 5166 220 4.3 288 5.6 283 95  
 96 4757 199 4.2 254 5.3 300 84

her dam: **Warrawee Park Ignition 18 87pts**

81 6286 233 3.8 356 5.8 305  
 Refer to Lot 40.

dam

**WARRAWEE PARK IGNITION 57 84pts 511120**

Age	Milk	Prt	P%	Fat	F%	Days	PI
36	5183	190	3.7	258	5.0	273	98
58	5787	232	4.0	313	5.4	281	101
70	4970	198	4.0	30	6.2	305	96
84	5697	219	3.8	327	5.7	285	98

Sold privately. Dtr sold at our first sale.

\$

**LOT 44****WARRAWEE PARK ROYAL GOLDY**

**ID:** 2776 **HB:** 590863 **BORN:** 19/8/08  
**Joining:** Pastured with Bushlea Brook  
 Connection from 20/6/10 to 24/9/10 then  
 with Yalcara Shevron Parade from 8/10/10 to  
 24/1/11. PTIC 7/2/11.

dam

**WARRAWEE PARK BIESTARS GOLDY 2-ET 92pts**  
**503286**

Age	Milk	Prt	P%	Fat	F%	Days	PI
31	5021	183	3.6	267	5.3	287	98
43	5683	211	3.7	288	5.1	280	99
66	6194	235	3.8	334	5.4	296	100
78	5287	197	3.8	306	5.8	305	97

Sold at first sale. A very successful show cow.

4th 2.5yrs in milk IDW 2005

2nd Snr 3yrs in milk IDW 2006

2nd 5yrs in milk IDW 2007

6th 6yrs in milk IDW 2008

Dam of BW Goldy, sold at our first sale. She has  
 produced in excess of 7500 litres and doing very  
 well for her new owner.

Also dam of herd sire WP Perrys BG.

Goldy 2 is a full sister to WP Biestars Goldy 4-ET  
 93pts - Grand Champion IDW 2006 for Lara  
 Jerseys.

sire **EURARIE ROYAL DIPLOMAT 25148**

Refer to Lot 42.

**BIE BISTAR-ET IMP**

**ELVYLEE PRINCES GOLDPAL EX 318697**

25	3789	141	3.8	206	5.6	305
39	4692	182	3.9	267	5.7	305
51	4925	192	3.9	283	5.9	305
65	4666	173	3.7	257	5.5	291
75	5307	206	3.9	292	5.6	305
88	6459	242	3.9	358	5.6	305
110	7780	289	4.0	446	5.8	305
144	6475	247	4.1	373	5.9	305
186	3213	105	3.3	146	4.5	151

Dam of 3 ET daughters. Classified 91pts, 92pts,  
 93pts. All 3 have been shown successfully.

Also dam of another 90pt daughter. A wonderful  
 cow that we were sad to lose.



**ELVYLEE GRAND PRINCE**

(Bridon Grand Slam x Elvylee Compares Perfect  
 EX)

**ELVYLEE CUDDLES GOLDPAL HC+ 183942**

116 5442 210 3.9 311 5.7 335 128

3 times over 5000 litres

by Cleavedale Othello

4th-6th dam: **Elvylee Legends Goldy HC**

4 4921 250 5.1

by Yarravale Jovial Legend

**Elvylee Goldie**

Great brood cow. Dtrs include E. Goldilox HC 4 x  
 300 kgs, 14 lacts PI's to 144.

**Yarravale Graceful Girl 26**

Outstanding brood cow. Sired by son of Yarravale

Glory 6 HC

M 16830 1026 6.1 lbsF

Champion herd test cow of Victoria.

Dam of lot 44 -

Warrawee Park Biestars Goldy 2-ET 92pts

**LOT 45****WARRAWEE PARK ROYAL GOLDY 2**

**ID:** 2780 **HB:** 590867 **BORN:** 22/8/08  
**Joining:** Pastured with Yalcara Shevron Parade  
 from 22/6/10 to 24/1/11. PTIC 7/2/11

dam

**WARRAWEE PARK BROOKLYNS GOLDY 505503**

Age	Milk	Prt	P%	Fat	F%	Days	PI
27	4585	168	3.9	242	5.4	305	89
64	5347	199	3.7	287	5.4	285	88
88	5014	176	3.5	285	5.7	302	86

Sold privately

sire **EURARIE ROYAL DIPLOMAT 25148**

Refer to Lot 42.

**GEORDAWN BROOKLYN**

(Brook x Lester Colette EX)

**ELVYLEE PRINCES GOLDPAL EX 318697**

Refer to Lot 44.

\$

**LOT 46****WARRAWEE PARK ACE CINDY**

**ID:** 2787 **HB:** 590874 **BORN:** 4/9/08  
**Joining:** Pastured with WP Perrys BG from  
 19/6/10. PTIC 7/2/11

dam

**WARRAWEE PARK FUSIONS CINDY 567382**

Age	Milk	Prt	P%	Fat	F%	Days	PI
25	5512	187	3.4	233	4.2	274	123
36	6347	239	3.8	251	4.0	292	112

Sold privately.

sire

**WARRAWEE PARK GOLD ACE 558205**

**WINDY WILLOW MONTANA JACE**

**ELVYLEE OPPORTUNITY GOLDY 90pts**

3 x 6000 litres +300kgs.

Maternal sister Grand Champion IDW 2006

**MOLLY BROOK FUSION**

**ELVYLEE DUCKWORTH CINDY EX 412018**

23	3960	131	3.4	167	4.3	305
38	4162	143	3.4	182	4.4	278
49	4134	146	3.5	198	4.8	263
59	6352	229	3.6	260	4.1	285
72	7458	266	3.6	327	4.4	281
83	7204	262	3.6	324	4.5	299
95	7134	263	3.7	336	4.7	294
108	7468	261	3.5	320	4.3	289
119	6317	225	3.6	265	4.2	270

Dam of 5 dtrs all produced over 5500 litres and  
 up to 7800 litres. Grand-dtrs producing in excess  
 of 6500 litres. A wonderful matriarch to this  
 family.

\$



**LOT 47****WARRAWEE PARK KODYS PRINCESS**

**ID:** 2768 **HB:** 590857 **BORN:** 27/7/08  
**Joining:** Pastured with WP Perrys BG from  
 19/6/10. PTIC 7/2/11

sire **D&E AVERY KODY 110663605**  
 Refer to Lot 36

**LARA BROOK PERRY****WARRAWEE PARK MONTYS PRINCESS 85pts 494997**

26	5817	210	3.6	276	4.7	302	116
38	6202	230	3.7	291	4.7	305	107
50	6181	229	3.7	292	4.7	305	96
75	5824	209	3.6	282	4.8	267	96
97	6663	243	3.6	316	4.8	305	107

Sold privately.

**ROCKMAPLE BROOK MONTANA 658741****WARRAWEE PARK LESTERS PRINCESS EX 449760**

24	6217	229	3.7	276	4.4	295	135
37	7142	277	3.9	337	4.7	305	143
49	7043	280	4.0	315	4.5	283	131
70	7962	316	4.0	346	4.4	305	128
84	7068	274	3.9	299	4.2	304	110
96	7060	273	3.9	295	4.2	285	112
108	6268	247	3.9	269	4.3	281	104
120	6218	246	4.0	275	4.4	305	103

Every lactation over 6000 litres. 5 times over 7000 litres. Dtrs classified to 90pts and produced in excess of 7000 litres.

4th-7th dam:

**Warrawee Park Dee Princess EX**

131 6994 273 4.0 337 4.9 305

6 times over 6000 litres.

**Warrawee Park Omens Princess VHC**

Member of show team

**Eurarie Princess 173 VHC**

In milk Jnr Champion Shepparton National Show

dam

**WARRAWEE PARK PERRYS PRINCESS 82pts 524298**

Age	Milk	Prt	P%	Fat	F%	Days	PI
24	5139	178	3.5	226	4.4	305	112
44	7010	279	4.0	343	5.0	305	120
59	6537	232	3.8	352	5.3	305	109

Sold at first stage dispersal sale.

\$



3rd dam lot 47 - Warrawee Park Lesters Princess EX  
 G-dam of several lots

**LOT 48****WARRAWEE PARK BP PRINCESS**

**ID:** 2763 **HB:** 590852 **BORN:** 20/7/08  
**Joining:** Pastured with WP Perrys BG from  
 19/6/10. PTIC 7/2/11

sire **WARRAWEE PARK BRAZOS PRINCE 578128**

**SIL-MIST RMBM BUTTONS BRAZO****WARAWEE PARK GROVES PRINCESS VHC**

74 6909 271 3.9 384 5.6 305

dam

**WARRAWEE PARK BOMBERS PRINCESS 558225**

Age	Milk	Prt	P%	Fat	F%	Days	PI
35	6370	229	3.8	336	5.3	305	120
cont	17777	687	3.9	956	5.4	918	

Cell count 71. Sold privately.

**WF BROOK BOMBER****WARRAWEE PARK LESTERS PRINCESS EX 449760**

49	7043	280	4.0	315	4.5	283	131
70	7962	316	4.0	346	4.4	305	128
84	7068	274	3.9	299	4.2	304	110
96	7060	273	3.9	295	4.2	285	112
108	6268	247	3.9	269	4.3	281	104
120	6218	246	4.0	275	4.4	305	103

Refer to Lot 47

**WARRAWEE PARK DEE PRINCESS EX**

131 6994 273 4.0 337 4.9 305

6 times over 6000 litres.

\$

**LOT 49****WARRAWEE PARK PRINCESS 93**

**ID:** 2772 **HB:** 600606 **BORN:** 4/8/08  
**Joining:** Pastured with Bushlea Brook  
 Connection from 20/6/10 to 24/9/10 then  
 with Yalcara Shevron Parade from 8/10/10 to  
 24/1/11. PTIC 7/2/11

sire **D&E AVERY KODY 110663605**  
 Refer to Lot 36

**LARA MONTANA PRIME****WARRAWEE PARK PRINCESS 77 600604**

26	4156	166	4.0	239	5.8	278	105
37	4846	200	4.1	257	5.3	297	108
50	5752	238	4.3	318	5.8	305	103
71	6952	280	4.0	397	5.7	305	119
85	6623	261	4.0	378	5.9	305	111

**BUSHLEA IRIS 40 LESTER 2 43169****WARRAWEE PARK PRINCESS 69 600603**

25	4417	170	3.9	246	5.6	305	108
36	4544	183	4.0	247	5.4	296	93

by Gras

5th dam: **Warrawee Park Princess 29 VHC**

71 5346 212 4.1 290 5.4 305

Res Champion Cow Tatura

Bred from Farilea Princess family.

dam

**WARRAWEE PARK PRINCESS 86 600605**

Age	Milk	Prt	P%	Fat	F%	Days	PI
26	5111	199	3.9	242	4.7	290	104
50	5710	238	4.2	275	4.8	285	99
62	5379	222	4.1	273	5.1	305	94
74	5528	219	4.0	268	4.9	269	95

Sold at first stage dispersal.

\$

**LOT 50**

**ID:** 2791 **HB:** 590878 **BORN:** 16/9/08  
**Joining:** Pastured with WP Perrys BG from  
 19/6/10. PTIC 7/2/11

dam

**WARRAWEE PARK PEGGY 72 86pts 464809**

Age	Milk	Prt	P%	Fat	F%	Days	PI
26	4531	168	3.7	217	4.8	282	101
49	5734	219	3.8	279	4.9	292	96
61	5550	215	4.1	265	4.9	3025	89
94	5836	234	4.1	291	5.1	305	97
109	4989	203	4.1	236	4.7	300	95

\$



3rd dam of lot 50 - Warrawee Park Peggy 43

**WARRAWEE PARK PEGGY 106**

sire **WARRAWEE PARK BRAZOS PRINCE 578128**  
 Refer to Lot 48

**ALTHEAS SELECT-ET****WARRAWEE PARK PEGGY 58 90pts 456468**

25	5841	203	3.5	282	4.8	298	123
36	6162	225	3.7	312	5.1	305	119
48	6458	243	3.6	334	5.1	305	114

**DUNCANS PRINCE MALCOLM U647162****WARRAWEE PARK PEGGY 43 456407**

24	4413	168	3.8	196	4.5	302	105
35	5950	230	3.9	271	4.6	291	119
47	4933	184	3.7	231	4.7	305	89
59	4694	180	3.8	209	4.5	267	84

Member of our show team 1994/96.

Lost with bloat.

Res Jnr Champion Kyabram 1993

by Gras.



5th dam of lot 51 - Warrawee Park Duchess 9 VHC



Dam of lot 52 - Warrawee Park Carol 11

**LOT 51**

**ID:** 2782 **HB:** 590869 **BORN:** 26/8/08  
**Joining:** Pastured with Bushlea Brook  
 Connection from 20/6/10 to 24/9/10 then  
 with Yalcara Shevron Parade from 8/10/10 to  
 24/1/11. PTIC 7/2/11

dam

**WARRAWEE PARK DUCHESS 72 86pts 457015**

Age	Milk	Prt	P%	Fat	F%	Days	PI
28	3380	125	3.7	189	5.6	272	83
40	4757	187	3.9	271	5.7	305	88
52	4074	151	3.7	228	5.6	262	80
64	5014	193	3.9	300	6.1	305	83
77	5037	186	3.9	288	5.8	305	81
123	4433	167	4.0	259	6.1	305	90

Dtrs class. 87pts and produced 5700+ litres.

\$

**WARRAWEE PARK DUCHESS 108**

sire **LARA BROOK PERRY 479242**  
 Refer to Lot 40

**BUSHLEA IRIS 40 LESTER 2****WARRAWEE PARK DUCHESS 52 87pts 457014**

24	3926	144	3.8	232	6.0	305	95
61	4506	176	3.9	286	6.4	305	85
74	4227	167	4.2	260	6.4	305	83
95	4616	179	4.0	289	6.3	305	82

**WARRAWEE PARK INITIATIVE 44782****WARRAWEE PARK DUCHESS 39 457012**

25	3978	139	3.5	174	4.5	305	84
62	4753	175	3.7	238	5.0	269	85

4th-5th dam:

**Warrawee Park Duchess 34 87pts**

87	7041	237	3.5	299	4.3	305	
----	------	-----	-----	-----	-----	-----	--

by A Nine Top Brass

Dtrs classified to 90pts and produced over 6700 litres. Shown as a 2 and 3 year old.

**Warrawee Park Duchess 9 VHC**

Her full sister: Warrawee Park Duchess 24 VHC  
 Champion Cow Adelaide Royal & Shepparton  
 National.

**LOT 52**

**ID:** 2789 **HB:** 590876 **BORN:** 10/9/08  
**Joining:** Pastured with WP Perrys BG from  
 19/6/10. PTIC 7/2/11  
 Calved 8/3/11

dam

**WARRAWEE PARK CAROL 11 567381**

Age	Milk	Prt	P%	Fat	F%	Days	PI
25	5204	192	3.7	271	5.2	305	117
37	5768	226	3.9	290	5.0	305	109

Sold privately.

\$

**WARRAWEE PARK CAROL 18**

sire **WARRAWEE PARK GOLD ACE 558205**  
 Refer to Lot 46

**LESTER SAMBO****WARRAWEE PARK CAROL 3 84pts 524332**

24	5912	219	3.7	277	4.7	298	123
49	5498	224	4.1	279	5.1	266	107
60	5918	233	3.9	306	5.2	305	113
73	5401	211	3.9	271	5.0	305	99

Sold privately.

**WINDY WILLOW MONTANA JACE 110106571****IVUSS CALIDA 304 EX 99238**

27	4377	156	3.7	213	5.0	305	125
44	5862	213	3.7	287	5.1	305	136
62	5351	198	3.7	265	5.0	269	
73	6202	229	3.7	295	4.8	270	106
84	7329	278	3.9	364	5.1	305	112
108	7946	286	3.6	350	4.4	305	117
128	7103	268	3.8	307	4.7	305	115

Purchased at the Ivuss dispersal in 2002.

A beautiful cow. One of the foundation cows of  
 the Carol family.



**LOT 53****WARRAWEE PARK ILAGAY 30**

**ID:** 2771 **HB:** 590860 **BORN:** 2/8/08  
**Joining:** Pastured with WP Perrys BG from  
 19/6/10. PTIC 7/2/11.

sire **GRANDEUR DREAMING SAM Y326474**  
 Refer to Lot 35

**BW ZUKOR**

Bred some lovely cows here

dam

**WARRAWEE PARK ILAGAY 25 87pts 536807**

Age	Milk	Prt	P%	Fat	F%	Days	PI
31	6168	247	4.0	316	5.2	305	117
46	3618	133	3.7	191	5.3	192	93

A very good young cow lost cast.

**WARRAWEE PARK ILAGAY 23 EX 456529**

29	4375	163	3.7	220	5.0	263	107
40	6049	247	4.1	316	5.2	302	112
52	5845	227	3.9	302	5.2	287	104
64	6092	248	4.2	315	5.4	305	101
78	5154	204	4.0	270	5.2	282	89
90	450	170	3.8	228	5.1	305	93
113	6069	225	3.7	320	5.3	299	97

A lovely cow who was breeding very well.  
 2 dtrs sold at first dispersal to same buyer.  
 Her springing dtr was top priced heifer.

**BUSHLEA IRIS 40 LESTER 2 43169****WARRAWEE PARK ILAGAY 10 318974**

23	4050	152	3.7	215	5.3	305	102
35	4809	188	3.9	240	5.0	294	108
47	5557	211	3.8	272	4.9	294	109
59	5647	221	3.9	284	5.1	305	104
72	4950	197	4.0	258	5.2	303	93
5	5614	206	3.8	285	5.1	305	99
103	5744	204	3.7	297	5.3	305	97

by *Eurarie Royal Diplomat*

4th-9th dam

**Franccliff Ilagay 218 EX 157834**

126	4757	184	3.9	256	5.4	305	
-----	------	-----	-----	-----	-----	-----	--

by *Katandra Incomparable*

**Franccliff Ilagay 188 EX** Lifetime ave PI 121.

Super brood cow. Sambo x Incomparable

**Franccliff Ilagay 21 VHC** in milk Jnr Champion  
 Sydney Royal. Member winning all breeds pens at  
 Sydney many times.

**Franccliff Ilagay 10 VHC** Twice in milk winner  
 Sydney Royal. Champion cow West Districts Fair.

**Franccliff Ilagay 2 VHC** Incredible brood cow,  
 dam of Ilagay 5th VHC twice supreme champion  
 cow Sydney Royal etc and Illustrator, sire of  
 supreme champion Melb and Sydney Royals etc.

**Tolgarth Ilagay (Imp NZ)**



Dam of lot 53 - Warrawee Park Ilagay 25 87pts



Grand dam of lot 55 - Warrawee Park Mermaid 11 EX

**LOT 55****WARRAWEE PARK MERMAID 21**

**ID:** 2788 **HB:** 590875 **BORN:** 4/9/08  
**Joining:** Pastured with WP Perrys BG from  
 19/6/10. PTIC 7/2/11

sire **EURARIE ROYAL DIPLOMAT 25148**  
 Refer to Lot 42

**SCHULTZ BROOK HALLMARK****WARRAWEE PARK MERMAID 11 EX 456561**

24	3913	153	3.9	200	5.1	276	105
36	4558	185	4.1	242	5.3	274	98
48	5851	231	4.0	297	5.1	300	104
60	5618	223	4.0	313	5.6	288	99
72	5967	233	4.1	288	5.0	305	94
106	6391	253	4.0	348	5.5	305	106

Refer to Lot 54

dam

**WARRAWEE PARK MERMAID 16 87pts 524329**

Age	Milk	Prt	P%	Fat	F%	Days	PI
48	5632	231	4.1	279	5.0	267	107
59	6037	241	4.0	304	5.0	305	109
71	6803	262	3.9	331	4.9	305	109

Sold privately

\$

**LOT 56****WARRAWEE PARK MISTY MORN 15**

**ID:** 2778 **HB:** 590865 **BORN:** 20/8/08  
**Joining:** Pastured with Bushlea Brook  
 Connection from 20/6/10 to 24/9/10 then  
 with Yalcara Shevon Parade from 8/10/10 to  
 24/1/11. PTIC 7/2/11

sire **LARA BROOK PERRY 479242**  
 Refer to Lot 40

**SIL-MIST RMBM BUTTONS BRAZO****WARRAWEE PARK MISTY MORN 3 90pts 464814**

24	5142	202	4.2	275	5.6	305	112
48	5433	213	4.2	300	5.9	305	94
68	5783	227	4.0	306	5.5	305	96
91	6130	249	4.1	324	5.3	305	122

**SOONER CENTURION-ET U655767****EDI MISTY MORN 134 353332**

24	3936	166	4.2	210	5.3	305	105
36	5045	200	4.0	262	5.2	305	107
48	4747	182	3.9	250	5.3	301	90
60	4555	175	3.8	235	5.2	284	82
71	4683	174	3.7	249	5.3	305	79

Purchased from Edi in the mid 90's. Foundation  
 cow of our Misty Morn family.  
*by Shamrock Grove Gemini*

dam

**WARRAWEE PARK MISTY MORN 8 85pts 544177**

Age	Milk	Prt	P%	Fat	F%	Days	PI
28	5447	202	3.8	249	4.7	305	101
40	4969	187	3.8	277	5.6	289	106
52	6269	238	3.8	334	5.3	305	109

Sold privately

\$



Dam of lot 56 - Warrawee Park Misty Morn 8 85pts

**LOT 57****WARRAWEE PARK MISTY MORN 14**

**ID:** 2766 **HB:** 590855 **BORN:** 25/7/08  
**Joining:** Pastured with WP Perrys BG from  
 19/6/10. PTIC 7/2/11

sire **GRANDEUR DREAMING SAM Y326474**  
 Refer to Lot 34

**O.F. MONTANA SABER****WARRAWEE PARK MISTY MORN 4 87pts 494993**

28	5432	207	3.8	251	4.6	298	107
40	6024	233	3.9	279	4.6	297	109
52	6081	232	3.8	273	4.5	305	97
88	5553	211	3.8	273	4.9	305	100

3 dtrs all produced in excess of 5000 litres.

**ALTHEAS SELECT-ET 654780****WARRAWEE PARK MISTY MORN 88pts 456507**

24	4603	188	4.2	253	5.6	305	111
44	5946	246	4.2	309	5.3	305	114
62	5711	227	4.1	311	5.4	305	100

ex **Edi Misty Morn 134**

Refer to Lot 56

dam

**WARRAWEE PARK MISTY MORN 6 84pts 536769**

Age	Milk	Prt	P%	Fat	F%	Days	PI
36	6139	228	3.7	267	4.4	279	111
47	6163	246	4.0	297	4.8	305	109
59	5987	231	4.0	259	4.4	305	100

\$

**LOT 58****WARRAWEE PARK VANESSA 10**

**ID:** 2759 **HB:** 590850 **BORN:** 13/7/08  
**Joining:** Pastured with Bushlea Brook  
 Connection from 20/6/10 to 24/9/10 then  
 with Yalcara Shevon Parade from 8/10/10 to  
 24/1/11. PTIC 7/2/11

sire **FAMILY HILL AVERY SIGNATURE EX 113017917**  
 Son of Circus EX97 - Twice Champion All-American etc.

**LARA BROOK PERRY****WARRAWEE PARK VANESSA 4 482587**

24	3857	138	3.6	202	5.2	255	94
35	4775	190	4.0	273	5.7	298	93

**BUSHLEA BRASS 2 HERMITAGE 44554****WARRAWEE PARK VANESSA 86pts 456463**

24	4752	191	4.0	286	6.0	301	118
36	4761	200	4.2	305	6.5	305	108
50	4232	173	4.1	264	6.2	252	96
62	5221	221	4.5	310	6.2	305	104
80	4636	206	4.4	278	6.0	293	90

4th dam **Glenarron Vanessa 3 90pts**

74 6777 269 4.1 363 5.6 305  
 Purchased from the Goulburn Murray club sale  
 in 1994. By JS Quicksilver Royal - dam by  
 Valleystream Classic. Next dam by Gras.

dam

**WARRAWEE PARK VANESSA 6 85pts 511119**

Age	Milk	Prt	P%	Fat	F%	Days	PI
30	5701	217	3.9	278	5.0	305	108
57	5452	222	4.1	288	5.3	294	92
69	4845	200	4.1	233	4.8	305	97

\$



**LOT 59****WARRAWEE PARK PERRYS LADY 3**

**ID:** 2798 **HB:** 590885 **BORN:** 3/10/08  
**Joining:** Pastured with Bushlea Brook  
 Connection from 20/6/10 to 24/9/10 then  
 with Yalcara Shevon Parade from 8/10/10 to  
 24/1/11. PTIC 7/2/11

dam

**WARRAWEE PARK CHAIRMANS LADY 87pts 509757**

Age	Milk	Prt	P%	Fat	F%	Days	PI
25	5436	207	3.8	273	5.0	286	119
37	5313	206	3.9	250	4.7	265	104
60	6944	274	4.0	353	5.2	305	108
74	6858	249	3.7	352	5.2	305	112

Sold at the first sale.

\$

sire **LARA BROOK PERRY 479242**  
 Refer to Lot 40

**GIPRAT BELLES CHAIRMAN****WARRAWEE PARK LESTERS LADY 2 86pts 456493**

24	4906	181	3.7	239	4.9	305	112
36	5431	215	4.0	271	5.0	305	106
48	4992	201	4.0	229	4.6	277	100
60	6118	235	3.8	302	4.9	295	101
72	5779	224	3.9	268	4.6	287	97
84	6041	239	4.0	295	4.9	293	99
96	6871	256	3.8	322	4.7	305	106
109	5391	203	3.8	252	4.7	283	89

Dtrs class. to 90pts &amp; produced over 6000 litres.

**HIGHLAND DUNCAN LESTER 645454****WARRAWEE PARK DEE LADY 86pts 456405**

25	3578	146	4.1	191	5.3	286	103
37	4342	177	4.1	247	5.7	275	103
48	4765	192	4.0	271	5.7	305	97
60	5509	225	4.1	292	5.3	295	101
72	4829	198	4.1	246	5.1	277	93
84	4412	184	4.2	232	5.3	274	84
97	4759	196	4.1	250	5.3	276	98
108	4269	178	4.2	228	5.3	250	84

Dtrs class. to 90pts &amp; produced over 6800 litres.

**4th dam: Warrawee Park Lady 4 83pts**

73 5924 226 3.8 288 4.9 298

Dtrs class. to 90pts &amp; produced over 5700 litres



Dam of lot 58 - Warrawee Park Vanessa 6 85pts

Dam of lot 59 -  
Warrawee Park Chairmans Lady 87pts

Dam of lot 60 - Warrawee Park Jace Lady 87pts

**LOT 60****WARRAWEE PARK BP LADY 2**

**ID:** 2800 **HB:** 590887 **BORN:** 9/10/08  
**Joining:** Pastured with Bushlea Brook  
 Connection from 20/6/10 to 24/9/10 then  
 with Yalcara Shevon Parade from 8/10/10 to  
 24/1/11. PTIC 7/2/11

dam

**WARRAWEE PARK JACE LADY 87pts 536766**

Age	Milk	Prt	P%	Fat	F%	Days	PI
50	5961	219	3.8	350	5.9	305	105

Sold privately.

\$

sire **WARRAWEE PARK BRAZOS PRINCE 578128**  
 Refer to Lot 48

**WINDY WILLOW MONTANA JACE****WARRAWEE PARK LESTERS LADY 2 86pts 456493**

24	4906	181	3.7	239	4.9	305	112
36	5431	215	4.0	271	5.0	305	106
48	4992	201	4.0	229	4.6	277	100
60	6118	235	3.8	302	4.9	295	101
82	5779	224	3.9	268	4.6	287	97
84	6041	239	4.0	295	4.9	293	99
96	6871	256	3.8	322	4.7	305	106
109	5391	203	3.8	252	4.7	283	89

Dtrs classified to 90pts and produced over 6000 litres

**HIGHLAND DUNCAN LESTER 645454****WARRAWEE PARK DEE LADY 86pts 456405**

25	3578	146	4.1	191	5.3	286	103
37	4342	177	4.1	247	5.7	275	103
48	4765	192	4.0	271	5.7	305	97
60	5509	225	4.1	292	5.3	295	101
72	4829	198	4.1	246	5.1	277	93
84	4412	184	4.2	232	5.3	274	84
97	4759	196	4.1	250	5.3	276	98
108	4269	178	4.2	228	5.3	250	84

Refer to Lot 59

**LOT 61****WARRAWEE PARK BP LADY**

**ID:** 2797 **HB:** 590884 **BORN:** 2/10/08  
**Joining:** Pastured with Bushlea Brook  
 Connection from 20/6/10 to 24/9/10 then  
 with Yalcara Shevon Parade from 8/10/10 to  
 24/1/11. PTIC 7/2/11

dam

**WARRAWEE PARK BW LADY 558257**

Age	Milk	Prt	P%	Fat	F%	Days	PI
37	5366	188	3.5	283	5.3	305	98
48	2563	100	3.9	141	5.5	172	91
59	2581	97	3.8	126	4.9	188c	

Sold at our first sale.

\$

sire **WARRAWEE PARK BRAZOS PRINCE 578128**  
 Refer to Lot 48

**BW COUNTRY****WARRAWEE PARK MONTYS LADY 2 511105**

25	4444	170	3.8	228	5.1	291	98
36	5637	224	4.0	282	5.0	305	100
60	5519	218	4.0	290	5.3	292	90

**ROCKMAPLE BROOK MONTANA 658741****WARRAWEE PARK DEE LADY 86pts 456405**

25	3578	146	4.1	191	5.3	286	103
37	4342	177	4.1	247	5.7	275	103
48	4765	192	4.0	271	5.7	305	97
60	5509	225	4.1	292	5.3	295	101
72	4829	198	4.1	246	5.1	277	93
84	4412	184	4.2	232	5.3	274	84
97	4759	196	4.1	250	5.3	276	98
108	4269	178	4.2	228	5.3	250	84

Refer to Lot 59

**LOT 62****WARRAWEE PARK FIESTA 53**

**ID:** 2764 **HB:** 590853 **BORN:** 23/7/08  
**Joining:** Pastured with WP Perrys BG from  
 19/6/10. PTIC 7/2/11

sire **D&E AVERY KODY 110663605**  
 Refer to lot 36

**BIE BISTAR-ET IMP****WARRAWEE PARK FIESTA 5 87pts 444628**

22	5430	215	4.2	283	5.4	305	138
40	4379	178	4.1	233	5.4	305	106
56	6124	239	4.0	329	5.5	305	119
70	6374	256	4.0	329	5.2	303	113
82	6147	251	4.1	330	5.4	305	113
94	5955	255	4.3	319	5.4	305	113
107	5723	237	4.1	296	5.2	290	114
119	5795	242	4.2	316	5.5	305	105
131	5634	237	4.2	297	5.2	305	110

3 dtrs produced in excess of 6000 litres and  
 classified to 91pts incl. Fiesta 16 - show cow

**WARRAWEE PARK CROCADILE DUNDEE 35808****WARRAWEE PARK FIESTA 87pts 266765**

28	4364	180	4.2	260	6.0	305	120
41	4674	198	4.4	273	5.9	305	109
59	5738	237	4.2	319	5.5	305	122
73	5620	252	4.5	323	5.9	305	112
87	5891	249	4.3	330	5.7	305	117
100	5571	228	4.2	313	5.7	305	106
120	5685	215	3.9	316	5.7	305	102
134	4957	203	4.2	283	5.8	305	97

4th-8th dam:

**Pella Golden Fiesta 3 90pts**

93 6036 257 4.3 353 6.0 305

Foundation cow of our Fiesta family, purchased in  
 the mid 80's.

**Pella Golden Fiesta 3**

*by Rye Valley Vins Govenor (Imp in dam NZ)*  
 ex Ferdon Vins Sandra EX Champ Melb Royal

**Pella Fiesta 6 VHC**

Show champion. 287kgs Great cow

*by Berry Bank Regals Finest*

**Pella Lucille VHC**

Dtr won Res Jnr Champion Adelaide Royal

*by Francliff Raleigh SS*

**Pella Grand Lucy**

*by son of 3 time Adelaide Champion Cow.*

dam

**WARRAWEE PARK FIESTA 35 82pts 511111**

Age	Milk	Prt	P%	Fat	F%	Days	Pl
24	5451	205	3.9	251	4.8	305	111
59	6100	249	4.1	303	5.0	272	109
70	5658	244	4.3	290	5.1	305	109
85	5916	240	4.1	299	5.1	294	103

Sold privately

\$

**LOT 63****WARRAWEE PARK FIESTA 54**

**ID:** 2784 **HB:** 590871 **BORN:** 28/8/08  
**Joining:** Pastured with Bushlea Brook  
 Connection from 20/6/10 to 24/9/10 then  
 with Yalcara Shevon Parade from 8/10/10 to  
 24/1/11. PTIC 7/2/11

sire **LARA BROOK PERRY 479242**  
 Refer to Lot 40

**GEORDAWN BROOKLYN****WARRAWEE PARK FIESTA 17 88pts 456499**

23	3855	152	4.0	222	5.8	305	98
35	4543	195	4.3	268	6.0	305	100
48	4118	169	4.1	241	5.9	249	98
59	5597	239	4.3	323	5.8	305	101
73	5181	212	4.1	311	6.0	303	94
85	4371	181	4.1	263	6.0	260	86
96	5088	215	4.2	287	5.6	305	90

**BUSHLEA IRIS 40 LESTER 2 43169****WARRAWEE PARK FIESTA 87pts 266765**

87	5891	249	4.3	330	5.7	305	117
100	5571	228	4.2	313	5.7	305	106
120	5685	215	3.9	316	5.7	305	102
134	4957	203	4.2	283	5.8	305	97

Grand daughters have been show cows and have  
 produced in excess of 6000 litres consistently.  
 Refer to Lot 62

dam

**WARRAWEE PARK FIESTA 36 84pts 511114**

Age	Milk	Prt	P%	Fat	F%	Days	Pl
30	6103	226	3.8	278	4.6	305	111
57	6346	254	4.1	312	5.0	305	103
70	5238	193	3.7	274	5.2	287	96

\$

**LOT 64****WARRAWEE PARK FIESTA 52**

**ID:** 2758 **HB:** 590849 **BORN:** 11/7/08  
**Joining:** Pastured with Bushlea Brook  
 Connection from 20/6/10 to 24/9/10 then  
 with Yalcara Shevon Parade from 8/10/10 to  
 24/1/11. PTIC 7/2/11

sire **LARA BROOK PERRY 479242**  
 Refer to Lot 40

**SOONER CENTURION-ET****WARRAWEE PARK FIESTA 10 91pts 456446**

24	4967	184	3.7	266	5.4	304	
36	5424	211	3.9	296	5.5	294	
48	5347	214	4.1	292	5.6	305	
70	5988	241	4.2	307	5.4	305	

*by Warrawee Park Donald 44781*

next dam

**WARRAWEE PARK FIESTA 4 456395**

24	4576	172	3.8	257	5.6	300	114
36	4726	185	3.9	272	5.8	305	103
48	4679	181	3.9	259	5.5	297	93
60	4463	172	3.9	262	5.9	305	84
73	4617	179	3.9	249	5.4	305	78



*Dam of lot 64 - Warrawee Park Fiesta 31 88pts*

dam

**WARRAWEE PARK FIESTA 31 88pts 504868**

Age	Milk	Prt	P%	Fat	F%	Days	Pl
28	5418	208	3.8	260	4.8	305	105
40	5283	200	3.8	248	4.7	287	93
64	4724	183	3.9	225	4.8	247	87

Saber dtr sold at our first sale.

\$



## LOT 65

## WARRAWEE PARK BRIGHT MEMORY 20

**ID:** 2790 **HB:** 590877 **BORN:** 14/9/08  
**Joining:** Pastured with Bushlea Brook  
 Connection from 20/6/10 to 24/9/10 then  
 with Yalcara Shevon Parade from 8/10/10 to  
 24/1/11. PTIC 7/2/11

dam

**WARRAWEE PARK BRIGHT MEMORY 15 558235**

Age	Milk	Prt	P%	Fat	F%	Days	PI
24	5425	208	3.8	272	5.0	305	111
37	5072	191	4.0	275	5.5	305	104

Sold at our first sale March 2010

\$

4th-9th dam:

**Warrawee Park Bright Memory 8 86pts**

63 6705 244 3.9 343 5.3 305  
 5 times over 300kgs

**Warrawee Park Bright Memory 2 90pts**

by *Warwick Entransit (Imp NZ)*

**Shenstone Bright Memory**

by *Merriland Silver Supreme SS (Imp NZ)*

sire **LARA BROOK PERRY 479242**

Refer to Lot 40

**WF BROOK BOMBER**

**WARRAWEE PARK BRIGHT MEMORY 10 86pts  
480582**

48	5202	201	3.9	261	5.0	299	88
60	5779	228	4.0	301	5.2	293	99
84	4210	161	3.8	217	5.2	224	78

**Merrilands Links Tonia (Imp NZ) VHC**

6th Gen VHC.

Reserve Cow All Breeds Shepparton National

**Fairway Stars Trudy VHC (Imp NZ)**

Champion Cow Colac

**Glenmore True Memory VHC**

**WARRAWEE PARK EXPOS PRINCE 462133**

**WARRAWEE PARK BRIGHT MEMORY 9 87pts  
456540**

25	4671	181	3.9	229	4.9	294	112
37	5480	220	4.0	275	5.1	305	101
50	5197	200	3.9	254	4.9	271	95
62	5698	230	4.0	295	5.2	295	97
74	6172	249	4.0	322	5.2	293	104
86	5513	222	4.0	270	4.9	301	95
110	4987	189	3.8	274	5.5	305	87
123	5190	190	3.9	291	5.7	305	99

Dtr by BW Country produced +6500 litres on first lactation.

## LOT 66

## WARRAWEE PARK BRIGHT MEMORY 19

**ID:** 2769 **HB:** 590858 **BORN:** 29/7/08  
**Joining:** Pastured with WP Perrys BG from  
 19/6/10. PTIC 7/2/11

dam

**WARRAWEE PARK BRIGHT MEMORY 14 536791**

Unfortunately there are no figures for BM 14.

As a 2yr old the whole herd was not tested. As a  
 3yr old she contracted photosynthesis and was  
 not tested.

sire **LARA JACE PINNACLE 551240**

Full brother extra special at GlenCraig NSW.

**WINDY WILLOW MONTANA JACE**

**WARRAWEE PARK BRIGHT MEMORY 9 87pts  
456540**

62	5698	230	4.0	295	5.2	295	97
74	6172	249	4.0	322	5.2	293	104

Refer to Lot 65

**WINDY WILLOW MONTANA JACE**

**LARA LESTER PAM EX**

\$

## LOT 67

## WARRAWEE PARK BIESTARS DAWN 2

**ID:** 2777 **HB:** 590864 **BORN:** 19/8/08  
**Joining:** Pastured with WP Perrys BG from  
 19/6/10. PTIC 7/2/11

dam

**WARRAWEE PARK MAXS DAWN 2 87pts  
536803**

Age	Milk	Prt	P%	Fat	F%	Days	PI
31	5683	224	4.0	313	5.8	305	111
46	5660	221	3.9	322	5.7	290	114
58	4825	180	3.7	262	5.4	235	100

Sold at our first sale in March 2010

\$

sire **BIE BISTAR-ET IMP 43992**

Refer to Lot 39

**WILSONVIEW AVERY MAX**

**WARRAWEE PARK BUSHYS DAWN 90pts  
480579**

28	4586	169	3.7	233	5.1	260	106
38	4924	203	4.1	255	5.2	278	101
50	5662	222	3.9	277	4.9	277	102
61	4031	150	3.7	188	4.7	162	99

Dam of 2 dtrs both produced over 5600 litres,  
 both sold at our first sale.

**BUSHLEA BRASS F5 BERRETTA 450938**

**WARRAWEE PARK IRIS DAWN 90pts 456565**

23	4781	183	3.8	260	5.4	277	121
35	5189	207	4.0	281	5.4	296	115
48	6131	249	4.1	318	5.3	305	107
61	6121	250	4.2	330	5.5	305	110

3 dtrs classified 88pts, 90pts, 90pts.

4th dam: **Warrawee park Groves Dawn**

24	4857	175	3.7	247	5.2	305	
37	6161	223	3.6	300	4.9	304	
49	5080	187	3.7	268	5.3	268	

Reserve Jnr Champion Shepparton 1996

5th dam: **Warrawee Park Dawn HC+86**

5 times over 6000 litres.



Dam of lot 67 - Warrawee Park Maxs Dawn 2 87pts

**LOT 68****WARRAWEE PARK PERRYS DAWN 2**

**ID:** 2781 **HB:** 590868 **BORN:** 25/8/08  
**Joining:** Pastured with Bushlea Brook  
 Connection from 20/6/10 to 24/9/10 then  
 with Yalcara Shevon Parade from 8/10/10 to  
 24/1/11. PTIC 7/2/11

sire **LARA BROOK PERRY 479242**  
 Refer to Lot 40

**ROCK ELLA PERIMETER****WARRAWEE PARK IRIS DAWN 90pts 456565**

23	4782	183	3.8	260	5.4	277
35	5189	207	4.0	281	5.4	296
48	6131	249	4.1	318	5.3	305
61	6121	250	4.2	330	5.5	305

Dam of 3 dtrs classified 88pts, 90pts & 90pts  
 Refer to Lot 67

dam

**WARRAWEE PARK PERIMETER DAWN 90pts 495019**

Age	Milk	Prt	P%	Fat	F%	Days	Pl
23	5946	208	3.5	258	4.3	294	118
35	6392	229	3.6	273	4.3	303	106
47	6235	226	3.6	264	4.2	284	101
72	6232	217	3.5	289	4.6	274	96
83	5283	194	3.7	269	5.1	290	85
95	5182	186	3.6	249	4.8	284	90

Sold privately

\$

**LOT 69****WARRAWEE PARK ROYAL DAWN 3**

**ID:** 2793 **HB:** 590880 **BORN:** 22/9/08  
**Joining:** Pastured with WP Perrys BG from  
 19/6/10. PTIC 7/2/11

sire **EURARIE ROYAL DIPLOMAT 25148**  
 Refer to Lot 42

**BIE BISTAR-ET IMP****WARRAWEE PARK IRIS DAWN 90pts 456565**

23	4782	183	3.8	260	5.4	277
35	5189	207	4.0	281	5.4	296
48	6131	249	4.1	318	5.3	305
61	6121	250	4.2	330	5.5	305

Dam of 3 dtrs classified 90pts, 88pts, 90pts  
 Refer to Lot 67

dam

**WARRAWEE PARK BIESTARS DAWN 88pts 511117**

Age	Milk	Prt	P%	Fat	F%	Days	Pl
24	5787	205	3.8	277	4.9	305	113
60	6427	237	3.7	317	4.9	265	106
71	6437	222	3.5	316	4.9	305	107

Sold at first sale March 2010

Dtr was 3rd top price heifer at first sale

\$

**LOT 70****WARRAWEE PARK DONABELLE 39**

**ID:** 2765 **HB:** 590854 **BORN:** 23/7/08  
**Joining:** Pastured with WP Perrys BG from  
 19/6/10. PTIC 7/2/11

sire **LARA JACE PINNACLE 551240**  
 Refer to Lot 66

**BLACKYS BIG TIME****WARRAWEE PARK DONABELLE 22 88pts 456551**

24	4116	153	3.7	215	5.2	283	105
36	5233	192	3.7	274	5.2	285	96
49	4783	170	3.6	236	4.9	265	85
60	5424	203	3.7	292	5.4	295	89
72	5907	218	3.7	302	5.2	305	91
87	5378	200	3.7	265	4.9	305	80
108	5641	197	3.5	304	5.4	284	91
119	4179	147	3.5	225	5.4	254	87
132	4902	180	3.9	229	4.7	305	89

Still producing at 12yrs. Sold privately.

dam

**WARRAWEE PARK DONABELLA 29 90pts 524312**

Age	Milk	Prt	P%	Fat	F%	Days	Pl
25	3961	137	3.5	195	4.9	305	83
59	4333	150	3.5	227	5.3	305	76

Dtr sold at first stage dispersal produced 5500  
 litres, 227kgP, 304kgF on her 1st lactation.

\$

**LESTER SAMBO 658836****WARRAWEE PARK DONABELLE 19 88pts 456471**

24	4855	185	3.8	247	5.1	301	112
36	5437	219	4.0	271	5.0	302	114
48	5404	218	4.0	288	5.3	300	104
60	5321	214	4.1	252	4.8	305	98
82	6772	270	4.1	331	5.0	305	117
96	5034	210	4.2	245	4.9	290	86
109	6361	260	4.1	339	5.3	303	111
121	5403	213	3.9	265	4.9	245	106

by Meadowlawn J Imperial

4th dam: **Warrawee Park Donabelle 9 83pts**

65 5565 224 4.1 293 5.4 305

by Cleo



Dam of lot 70 - Warrawee Park Donabelle 29 90pts



Dam of lot 71 - Warrawee Park Max Rose 90pts



**LOT 71****WARRAWEE PARK PERRYS ROSE 2**

**ID:** 2757 **HB:** 590848 **BORN:** 10/7/08  
**Joining:** Pastured with Bushlea Brook  
 Connection from 20/6/10 to 24/9/10 then  
 with Yalcara Shevon Parade from 8/10/10 to  
 24/1/11. PTIC 7/2/11

sire **LARA BROOK PERRY 479242**  
 Refer to Lot 40

**WILSONVIEW AVERY MAX****WARRAWEE PARK PERIMETER ROSE 495028**

24	4453	175	3.9	233	5.2	290
36	5448	218	4.0	261	4.8	296
48	5674	229	4.0	291	5.1	304
71	5477	210	3.8	274	5.0	271

**ROCK ELLA PERIMETER 139475****WARRAWEE PARK OBONDS ROSE 2 456453**

32	4384	147	3.4	206	4.7	257	97
42	4207	159	3.8	223	5.3	269	93
54	6079	236	3.9	325	5.4	305	109
67	4564	171	3.8	245	5.4	261	93
88	5100	196	3.8	271	5.3	301	81

4th dam: **Warrawee Park Royal Rose 82pts**

82 6855 269 4.1 377 5.7 305  
 5 times over 320kgs

dam

**WARRAWEE PARK MAX ROSE 90pts 536789**

Age	Milk	Prt	P%	Fat	F%	Days	PI
31	6520	266	4.1	325	5.1	305	128
46	5060	200	4.0	284	5.6	305	95
58	6021	238	4.0	303	5.0	263	111

Sold at our first sale.

\$

**LOT 72****WARRAWEE PARK PERRYS ROSE 3**

**ID:** 2774 **HB:** 590862 **BORN:** 7/8/08  
**Joining:** Pastured with Bushlea Brook  
 Connection from 20/6/10 to 24/9/10 then  
 with Yalcara Shevon Parade from 8/10/10 to  
 24/1/11. PTIC 7/2/11

sire  
**LARA BROOK PERRY 479242**  
 Refer to Lot 40

dam

**WARRAWEE PARK PERIMETER ROSE 495028**

24	4453	175	3.9	233	5.2	290
36	5448	218	4.0	261	4.8	296
48	5674	229	4.0	291	5.1	304
71	5477	210	3.8	274	5.0	271

Dam of WP Max Rose 90pts sold at first sale.

Refer to Lot 71

\$

**LOT 73****WARRAWEE PARK ROYAL ROSE 3**

**ID:** 2762 **HB:** 600610 **BORN:** 20/7/08  
**Joining:** Pastured with WP Perrys BG from  
 19/6/10. PTIC 7/2/11

sire **EURARIE ROYAL DIPLOMAT 25148**  
 Refer to Lot 42

dam

**WARRAWEE PARK BIESTARS ROSE 600609**

Age	Milk	Prt	P%	Fat	F%	Days	PI
30	5562	203	3.7	240	4.4	305	103
57	5879	217	3.7	264	4.5	268	96
68	5220	201	3.9	251	4.8	281	95
81	5132	200	3.9	222	4.3	286	79

Sold privately

**BIE BISTAR-ET IMP****WARRAWEE PARK ONLINES ROSE 86pts 456550**

24	4666	167	3.6	209	4.5	275
36	5933	227	3.9	293	5.1	305
51	4713	168	3.6	243	5.2	262
62	6050	224	3.8	328	5.4	305
81	6236	243	4.0	341	5.5	305

by Belle Online (USA)

\$



**Warrawee Park Jerseys**  
 - an original painting by Leah Parrish

## LOT 74

**ID:** 1114 **HB:** 132541 Y **BORN:** 4/9/08  
**Joining:** Pastured with Yalcara Shevron Parade (Jersey) from 22/6/10. PTIC 7/2/11

dam

### WARRAWEE PARK GRACIE 2 87pts 122677 Y

Age	Milk	Prt	P%	Fat	F%	Days	PI
36	7337	274	3.7	310	4.2	299	108
49	7490	276	3.7	361	4.8	280	120
61	8084	310	3.8	371	4.6	303	120
73	4248	141	3.3	181	4.3	106c	105

IDW 2007 - 1st 2yrs in milk, Intermediate

Champion Best Udder of show

IDW 2008 - 2nd 3yrs in milk

IDW 2009 - 1st 4yrs in milk, Res Senior Champion

IDW 2011 - 3rd 6yrs & over in milk and Best

Udder of show



Dam of lot 74 - Warrawee Park Gracie 2 87pts

## WARRAWEE PARK GRACIE 5

sire **WINGANNA HANDSOME TULIP 4015**

ABV 12/10: APR +68 ASI +90

+559 Litres +26kgsF +14kgsP

### CARROUSEL REGIMENT-RED 128891296

ABV 12/10: +105 Type +108 Udders

### WARRAWEE PARK GRACIE 86pts 108942X

Age	Milk	Prt	P%	Fat	F%	Days	PI
24	5185	178	3.4	221	4.3	258	117
35	7023	254	3.6	303	4.3	291	115
47	8465	306	3.6	365	4.3	301	114
59	8091	285	3.5	346	4.3	305	105
80	9320	317	3.6	363	4.4	305	121

Dam of Gracie 2, classified 87pts and produced over 8000 litres and Gracie 3, classified 85pts and produced over 6300 litres.

Only daughter of Allen Vale Gracie 19.

\$

**NLD TULIP**

### WINGANNA TREASURES HANDSOME EX

Champion Cow Shepparton etc.

### VENVALE PRINCE

### ALLEN VALE GRACIE 19 88pts 87004

31	6664	227	3.4	275	4.1	305	100
43	6904	231	3.4	268	3.9	301	93
55	7869	272	3.5	324	4.1	298	97
68	6729	232	3.5	263	4.0	305	88
83	6408	216	3.4	252	4.0	305	84
101	5375	187	3.5	196	3.7	289	65

Shepparton

1996 - 1st Heifer 18mths

1997 - 1st 2.5yrs in milk & Jnr Champion

1998 - 1st 4yrs in milk, 1st best vessel, Snr

Champion, 3rd 4yrs All Breeds

1999 - 1st 5yrs in milk, production rosette

2000 - 1st 6yrs in milk, Snr Champion and Res

Champion Dairy Cow.

Kyabram 1998 - 1st 4yrs in milk, 1st best vessel,

Snr Champion

A wonderful matriarch of our Gracie family.

Purchased in 1996.

## LOT 75

**ID:** 1117 **HB:** 132543 Z **BORN:** 9/11/08  
**Joining:** Pastured with Yalcara Shevron Parade (Jersey) from 22/6/10. PTIC 7/2/11

One and only daughter of Harley View Norma 2.



Dam of lot 79 - Harley View Norma 2 88pts

## WARRAWEE PARK NORMA

sire **CARROUSEL REGIMENT-RED 128891296**

Refer to Lot 2

dam

### HARLEY VIEW NORMA 2 88pts 107084Y

Age	Milk	Prt	P%	Fat	F%	Days	PI
27	6143	194	3.2	218	3.6	305	107
41	7535	250	3.3	245	3.3	305	98
54	7905	252	3.2	282	3.6	305	93
68	6919	221	3.2	245	3.5	291	79
93	7861	231	2.9	264	3.4	297	86
106	7028	213	3.0	283	4.0	271	89

IDW 2005 - 2nd 5yrs in milk

Shepparton 2005 - Snr Champion

Shepparton 2006 - 2nd 7yrs & over in milk

Purchased from Mid-Rivers sale in 2002

Sadly found cast just days before calving in October 2009.

### VENVALE PRINCE-ET 1382

ABV 12/10: +114 Type +119 Udders

+360 Milk, +12 Fat, +2 Protein

### ALLEN VALE NORMA 2 96975Y

\$

## LOT 76

**ID:** 1115 **HB:** 132542 Y **BORN:** 4/9/08  
**Joining:** Pastured with Yalcara Shevron Parade (Jersey) from 22/6/10. PTIC 7/2/11

## WARRAWEE PARK JEWEL 14

sire **WINGANNA HANDSOME TULIP 4015**

Refer to Lot 74

dam

### WARRAWEE PARK JEWEL 7 82pts 120728 Z

Age	Milk	Prt	P%	Fat	F%	Days	PI
40	7512	253	3.4	337	4.5	283	107
52	6402	218	3.4	277	4.3	280	100
63	6556	232	3.5	277	4.2	272	108
74	4769	170	3.5	206	4.3	184	cont

### STELBRO RADIUS-RED

ABV 12/10: APR +139

### KANGAWARRA JEWEL 1589 81pts 95763X

29	7999	279	3.5	341	4.3	305	
43	7662	259	3.4	303	4.0	272	
54	8291	283	3.5	303	3.7	305	
68	6220	199	3.4	240	4.0	305	

Tatura 1998 - Res Junior Champion

Shepparton 1998 - 1st heifer 18mths

Kyabram 1998 - 1st under 2yrs dry

IDW 1999 - 3rd heifer 18mths

Shepparton 1999 - 1st 2.5yrs in milk

Kyabram 1999 - 1st 3yrs in milk & Snr Champion

Also dam of Jewel 2, 86pts and produced over 9100 litres.

\$



**LOT 77****WARRAWEE PARK JEWEL 16**

**ID:** 1121 **HB:** 135060 Y **BORN:** 18/8/09  
**Joining:** Pastured with WP Perrys BG from 20/10/10. PTIC 7/2/11

sire **VENVALE PRINCE-ET 1382**  
 Refer to Lot 6

dam

**WARRAWEE PARK JEWEL 7 82pts 120728 Z**

Age	Milk	Prt	P%	Fat	F%	Days	PI
40	7512	253	3.4	337	4.5	283	107
52	6402	218	3.4	277	4.3	280	100
63	6556	232	3.5	277	4.2	272	108
74	4769	170	3.5	206	4.3	184c	107

**STELBRO RADIUS-RED**

ABV 12/10: APR +139

**KANGAWARRA JEWEL 1589 81pts 95763X**

54	8291	283	3.5	303	3.7	305
68	6220	199	3.4	240	4.0	305

Refer to Lot 76

\$

**LOT 78****WARRAWEE PARK GLADYS 9**

**ID:** 1119 **HB:** 135058 Y **BORN:** 5/8/09  
**Joining:** Pastured with WP Perrys BG (Jersey) from 20/10/10. PTIC 7/2/11.

sire **WINGANNA HANDSOME TULIP 4015**  
 Refer to Lot 74

dam

**KANGAWARRA GLADYS 1777 87pts 100029Y**

Age	Milk	Prt	P%	Fat	F%	Days	PI
29	6299	227	3.9	285	4.9	305	112
49	7257	250	3.5	319	4.5	305	112
64	7063	248	3.5	297	4.2	305	94
76	6791	241	3.6	278	4.1	300	86
89	5819	190	3.3	234	4.0	245	78
112	6199	198	3.2	207	3.3	199	93
123	5167	175	3.4	230	4.5	239	91

Dam of 7 daughters including:

Gladys 2 - Int. Champion Shepparton 2006

Gladys 5 - 7th 3yrs in milk OFC 2010

Gladys 7 - 4th 2.5yrs in milk IDW 2011

Gladys 8 - 5th 2yrs in milk OFC 2010

**WHITE GATES TRIPLE CROWN**

**KANGAWARRA GLADYS 1358 89466X**

7173	232	3.2	292	4.1	305
8669	282	3.3	372	4.3	305
9829	296	3.0	410	4.2	305
8563	279	3.3	341	4.0	305

Members of this Gladys family have been registered for over 100 years. Longevity at its best!

\$

**LOT 79****WARRAWEE PARK PET 7**

**ID:** 1118 **HB:** 135096Y **BORN:** 3/5/09  
**Joining:** Pastured with WP Perrys BG (Jersey) from 20/10/10. PTIC 7/2/11.

sire **WINGANNA HANDSOME TULIP 4015**  
 Refer to Lot 74

dam

**WARRAWEE PARK PET 3 84pts 118147Y**

Age	Milk	Prt	P%	Fat	F%	Days	PI
23	7564	236	3.1	280	3.7	305	113
50	7206	221	3.2	269	3.8	305	87
68	7189	220	3.1	279	3.9	305	96
81	6575	201	3.1	221	3.4	203c	101

Dam of Pet 5, over 6400 litres on first lact.  
 Shepparton 2005 - 2nd 2yrs in milk

**CARROUSEL REGIMENT-RED 128891296**

ABV 12/10: +105 Type +108 Udders

**BENNELONG PET 100532**

24	6202	201	3.2	218	3.5	287
37	7671	250	3.3	276	3.6	290
49	6785	216	3.2	231	3.4	264

Dam of Pet 2, classified 86pts & produced over 10,000 litres.

\$

**LOT 80****WARRAWEE PARK GENES JILL**

**ID:** 1120 **HB:** 135059 Z **BORN:** 10/8/09  
**Joining:** Pastured with WP Perrys BG (Jersey) from 20/10/10. PTIC 7/2/11.

sire **CARROUSEL DISTRIGENE-RED 130895505**  
 Refer to Lot 1

dam

**WARRAWEE PARK JILL 8 87pts 124176Y**

Age	Milk	Prt	P%	Fat	F%	Days	PI
25	5198	172	3.3	268	5.2	292	100
66	7345	273	3.8	349	4.9	305	108
81	5989	207	3.5	349	5.8	305	101
94	5705	194	3.4	291	5.1	280	84
106	4741	156	3.3	244	5.2	154c	97

sire **WARRAWEE PARK JERRY 3254Y**

ABV 12/10: +519 Milk +19 Fat  
 +108 Type +109 Udders

**WARRAWEE PARK JILL 3** Not reg.

27	5107	174	3.4	198	3.9	266
39	5481	185	3.4	211	3.9	263
50	6381	221	3.5	251	3.9	267
74	7141	249	3.5	258	3.6	275

This cow is by Glenvale Park Honeymoons Academy from a purebred Jersey cow.  
 Dam of Jill 11 who produced over 5800 litres on her first lact.

\$

## LOT 81

**ID:** 2802 **HB:** 601143 **BORN:** 30/4/09  
**Joining:** Pastured with WP Perrys BG from 20/10/10. PTIC 7/2/11

dam

**WARRAWEE PARK DUCHESS 106 567401**

Age	Milk	Prt	P%	Fat	F%	Days	PI
30	5155	184	3.6	266	5.2	305	103

Sold at first sale.

\$

## WARRAWEE PARK DUCHESS 109

sire **WARRAWEE PARK GOLD ACE 558205**  
 Refer to Lot 46

**O.F. MONTANA SABER**

**WARRAWEE PARK DUCHESS 87 84pts 482596**

29	4202	166	4.0	234	5.7	305	90
43	4869	186	3.9	269	5.6	305	88
57	5142	197	3.8	275	5.4	305	85
87	3923	159	4.1	223	5.7	305	72
102	4498	177	3.9	244	5.4	305	86

**WARRAWEE PARK EXPOS PRINCE 462133**

**WARRAWEE PARK DUCHESS 60 EX 456470**

24	5040	189	3.8	258	5.1	299	115
36	5685	219	3.9	296	5.2	305	115
50	5840	228	3.9	296	5.1	305	111
63	6434	245	3.8	310	4.9	305	116
83	7273	272	3.9	360	5.1	305	116
105	6669	257	4.5	254	6.0	305	111

by Meadow Lawn J Imperial

4th dam: **Warrawee Park Duchess 36 86pts**

92	6397	244	3.8	345	5.4	303
----	------	-----	-----	-----	-----	-----

3 times over 6000 litres.

## LOT 82

**ID:** 2811 **HB:** 601152 **BORN:** 28/6/09  
**Joining:** Pastured with WP Perrys BG from 20/10/10. PTIC 7/2/11

dam

**WARRAWEE PARK DUCHESS 76 88pts 462124**

Age	Milk	Prt	P%	Fat	F%	Days	PI
29	5725	210	3.7	253	4.5	305	106
42	5416	195	3.7	246	4.6	305	89
63	6241	232	3.9	295	5.0	305	97
103	5199	189	3.7	248	4.8	305	79
123	5527	201	3.7	267	4.9	305	98

Sold privately

\$

## WARRAWEE PARK DUCHESS 111

sire **YALCARA SHEVRON PARADE 585876**

**BW PARADE**

**SHEVRON MANNIX ROSE VHC90**

ex Shevron Lester Rose Sup 92

ex Shevron Brook Rose VHC

1st best udder Sydney Royal

**HIGHLAND DUNCAN LESTER 645454**

**WARRAWEE PARK DUCHESS 34 87pts 456385**

24	5047	182	3.6	232	4.7	305	119
37	6743	237	3.5	295	4.4	299	127
50	6238	221	3.5	269	4.3	289	110
62	5499	194	3.5	237	4.3	270	97
73	6808	233	3.5	299	4.4	305	107
87	7041	237	3.5	299	4.3	305	104
104	5833	200	3.4	264	4.5	305	98
121	5506	190	3.5	241	4.5	305	92
146	4795	150	3.2	241	4.8	305	74

Dtrs classified to 90pts & produced over 6700

litres. Successfully shown as a 2 & 3yr old

**A-NINE TOP BRASS 630622**

**WARRAWEE PARK DUCHESS 9 91pts 187739**

24	4944	175	3.6	240	4.9	305	132
36	5721	195	3.4	309	5.4	305	141
48	6689	243	3.7	319	4.9	305	134
68	6585	245	3.8	298	4.6	305	121
83	8016	300	3.8	385	4.8	305	151
97	8398	324	3.9	352	4.2	278	151
108	8318	324	3.9	368	4.5	305	151

One of our all time favourite cows.

Produced over 8000 litres 3 times in the early

1990's. Both dtrs produced in excess of 5700

litres. Dam of Al sire Crocodile Dundee and

Donald, herd sire.

4th dam: **Te Whare Duchess 90 EX**

128	6692	255	3.8	359	5.4	305
-----	------	-----	-----	-----	-----	-----

Matriarch of our Duchess family. Produced 9 dtrs and 2 herd sires. Dtr Duchess 24-ET, noted show champion in the early 1990's. Both sons left show champions and top producers.



Dam of lot 82 - Warrawee Park Duchess 76 88pts



3rd dam of lot 82 - Warrawee Park Duchess 9 91pts

## LOT 83

**ID:** 2809 **HB:** 601150 **BORN:** 25/6/09  
**Joining:** Pastured with WP Perrys BG from 20/10/10. PT Empty. Observed mated 7/2/11  
 will preg test again before sale day.

dam

**WARRAWEE PARK DUCHESS 101 86pts 536808**

Age	Milk	Prt	P%	Fat	F%	Days	PI
31	5051	199	4.0	265	5.3	305	97
44	4558	174	3.8	219	4.8	283	95
56	5708	211	3.7	271	4.8	305	99

Sold privately

\$

## WARRAWEE PARK DUCHESS 110

sire **SHF CENTURION SULTAN 10201207**

ABV 12/10: +118 Type +112 Udders

(Centurion x Jude)

**BW ZUKOR**

**WARRAWEE PARK DUCHESS 72 86pts 457015**

28	3380	125	3.7	189	5.6	272	83
40	4757	187	3.9	271	5.7	305	88
52	4074	151	3.7	228	5.6	262	80
64	5014	193	3.9	300	6.1	305	83
77	5037	186	3.9	288	5.8	305	81
123	4433	167	4.0	259	6.1	305	90

**BUSHLEA IRIS 40 LESTER 2 43169**

**WARRAWEE PARK DUCHESS 52 87pts 457014**

24	3926	144	3.8	232	6.0	305	95
61	4506	176	3.9	286	6.4	305	85
74	4227	167	4.2	260	6.4	305	83
95	4616	179	4.0	289	6.3	305	82

**LOT 84****WARRAWEE PARK MISS VELVET 41**

**ID:** 2817 **HB:** 601158 **BORN:** 28/7/09  
**Joining:** Pastured with WP Perrys BG from  
 20/10/10. PTIC 7/2/11

sire **SHF CENTURION SULTAN 10201207**  
 Refer to Lot 83

dam

**WARRAWEE PARK MISS VELVET 35 88pts**  
**536788**

Age	Milk	Prt	P%	Fat	F%	Days	PI
35	6193	244	3.9	287	4.6	278	118
46	5593	228	4.1	276	5.0	305	109
58	6844	278	4.1	311	4.5	305	120

Sold privately.

Dtr sold first sale for second top heifer price.

\$

**D&E AVERY KODY**

**WARRAWEE PARK MISS VELVET 26 84pts**  
**464805**

23	5583	198	3.7	240	4.5	305	111
45	6120	219	3.7	256	4.4	305	96
61	5633	215	3.9	246	4.5	305	87
74	3513	123	3.5	154	4.4	213	64

**FOREST GLEN BARBERS DIAMOND-ET 665665**

**WARRAWEE PARK MISS VELVET 19 45631**

23	3849	135	3.5	192	5.0	283	96
34	5046	175	3.5	267	5.3	305	100
47	4472	160	3.6	230	5.1	294	81
59	4157	157	3.8	208	5.0	281	75
71	3957	151	3.8	194	4.9	260	73
81	4488	179	4.0	213	4.8	305	84
95	4957	189	3.8	245	5.0	305	79

4th dam: **Warrawee Park Miss Velvet 12 83pts**

45 6452 233 3.7 333 5.2 305

by *Gras*



Dam of lot 84 - Warrawee Park Miss Velvet 35 88pts



Dam of lot 85 - Warrawee Park Max Rose 90pts

**LOT 85****WARRAWEE PARK SULTANS ROSE**

**ID:** 2813 **HB:** 601154 **BORN:** 11/7/09  
**Joining:** Pastured with WP Perrys BG from  
 20/10/10. PTIC 7/2/11

sire **SHF CENTURION SULTAN 10201207**  
 Refer to Lot 83

dam

**WARRAWEE PARK MAX ROSE 90pts 536789**

Age	Milk	Prt	P%	Fat	F%	Days	PI
31	6520	266	4.1	325	5.1	305	128
46	5060	200	4.0	284	5.6	305	95
58	6021	238	4.0	303	5.0	263	111

Sold at our first ale.

\$

**WILSONVIEW AVERY MAX**

**WARRAWEE PARK PERIMETER ROSE 495028**

24	4453	175	3.9	233	5.2	290	102
36	5448	218	4.0	261	4.8	296	102
48	5674	229	4.0	291	5.1	304	99
71	5477	210	3.8	274	5.0	271	94

**ROCK ELLA PERIMETER 139475**

**WARRAWEE PARK OBONDS ROSE 2 90pts**  
**456453**

32	4384	147	3.4	206	4.7	257	97
42	4207	159	3.8	223	5.3	269	93
54	6079	236	3.9	325	5.4	305	109
67	4564	171	3.8	245	5.4	261	93
78	5100	196	3.8	271	5.3	301	81

4th dam **Warrawee Park Royal Rose 82pts**

83 6855 269 4.1 377 5.7 305

**LOT 86****WARRAWEE PARK LOVELIES 42**

**ID:** 2819 **HB:** 601160 **BORN:** 6/8/09  
**Joining:** Pastured with WP Perrys BG from  
 20/10/10. PTIC 7/2/11

sire **D&E AVERY KODY 110663605**  
 Refer to Lot 36

dam

**WARRAWEE PARK LOVELIES 34 88pts 536797**

Age	Milk	Prt	P%	Fat	F%	Days	PI
43	6393	241	3.8	311	5.0	305	107
59	5355	194	3.6	229	4.3	237	101

Sold at our first sale.

\$

**O.F. MONTANA SABER**

**WARRAWEE PARK LOVELIES 24 90pts 480577**

24	4454	159	3.6	208	4.7	283	99
36	6467	250	3.9	305	4.8	305	113
49	6532	246	3.8	309	4.7	289	110
61	6922	265	3.8	324	4.7	305	109

**BUSHLEA BRASS F5 BERRETTA 450938**

**WARRAWEE PARK LOVELIES 15 90pts 456475**

24	4892	176	3.6	224	4.6	293	108
36	5142	188	3.7	239	4.7	294	103
47	6124	232	3.8	316	5.2	288	112
59	5351	205	3.9	260	4.9	305	97

Dam of 2 dtrs classified 88pts & 90pts.

Both produced over 6500 litres.

4th-5th dam:

**Warrawee Park Love Lies 11 87pts**

59 4845 186 3.8 277 5.7 295

**Warrawee Park Lovelies 5 90pts**

60 5893 233 4.0 348 5.9 300

Foundation: **Eulina Love Lies 40**

by Gaylyn Gallant (Imp NZ) (Big Hollow Fully's

Sultan x Bg Hollow Jovial Grace VHC)

Her gg-dam **Elenko Love Lies 37 VHC**

by Glenmore Illustrious Lad (Imp NZ)



**LOT 87****WARRAWEE PARK KIM 16**

**ID:** 2815 **HB:** 601156 **BORN:** 25/7/09  
**Joining:** Pastured with WP Perrys BG from  
 20/10/10. PTIC 7/2/11

sire **YELLOW BRIAR HEATHS GUAP0 103443735**  
 Son of Gorgeous EX97 - Supreme Champion Royal Winter Fair

**LARA BROOK PERRY****WARRAWEE PARK KIM 8 91pts 494998**

25	5763	207	3.6	273	4.8	305	112
37	6273	235	3.	305	4.9	293	111
49	6771	249	3.7	322	4.8	295	109
73	7139	265	3.9	357	5.3	305	109
95	7244	249	3.7	353	5.2	305	110

3rd 2yrs in milk IDW 2004  
 3 dtrs, classified up to 90pts & produced over  
 6200 litres. Sold privately.

**ROCKMAPLE BROOK MONTANA 658741****WARRAWEE PARK KIM 5 EX 456500**

27	4670	176	3.8	238	5.2	305	107
46	5540	216	4.0	293	5.3	305	112
60	6717	262	3.9	316	4.8	305	109
74	5759	219	3.9	311	5.4	305	96
93	6024	240	4.0	290	4.9	305	96
108	6655	261	3.9	334	5.0	305	110

Dam of 2 dtrs classified 87pts & 91pts.  
 Both produced in excess of 6900 litres.  
 Kim 7 sold at first sale, Kim 8 sold privately.  
 4th-13th dam: **Edi Junos Kim 87pts**  
 51 4929 181 3.7 253 5.1 305  
 Foundation cow of our Kim family, purchased in  
 the mid 90's.  
**Edi Flash Kim 2 HC+**  
*by Madeley Park Flash Buster (NZ)*  
**Edi Pals Kim 4 VHC** (8th Gen VHC)  
 Noted show cow - Ave PI 118  
**Edi Jovial Kim VHC EX**  
**Heather View Sultans Kim VHC EX**  
**Heather View Megans Kim VHC**  
**Heather View Elva Kimble VHC**  
**Heather View Elva's Choice EX**  
 next 2 dams both VHC

dam

**WARRAWEE PARK KIM 10 90pts 524301**

Age	Milk	Prt	P%	Fat	F%	Days	PI
24	5200	194	3.7	250	4.8	294	109
48	5358	212	4.0	285	5.3	281	95
59	4415	175	4.0	235	5.3	290	84

\$



Dam of lot 87 - Warrawee Park Kim 10 90pts

**LOT 88****WARRAWEE PARK KODYS CINDY 2**

**ID:** 2807 **HB:** 601148 **BORN:** 18/6/09  
**Joining:** Pastured with WP Perrys BG from  
 20/10/10. PTIC 7/2/11

sire **D&E AVERY KODY 110663605**  
 Refer to Lot 36

**O.F. MONTANA SABER****WARRAWEE PARK BOLD CINDY 86pts 495018**

24	5164	173	3.4	226	4.4	279
35	6152	217	3.5	263	4.3	285
47	7199	258	3.6	301	4.2	305
74	7477	259	3.7	329	4.6	305
96	6162	207	3.4	278	4.5	305

Sold privately.  
 Dtrs have produced over 6000 litres.  
 next dam: **Elvylee Duckworth Cindy EX**



Dam of lot 88 - Warrawee Park Sabers Cindy 2

dam

**WARRAWEE PARK SABERS CINDY 2 558223**

Age	Milk	Prt	P%	Fat	F%	Days	PI
33	5240	199	3.8	283	5.4	305	108
46	6545	248	3.8	327	5.0	305	113

Sold at our first sale.

\$

**LOT 89****WARRAWEE PARK PERRYS LADY 4**

**ID:** 2804 **HB:** 601145 **BORN:** 18/5/09  
**Joining:** Pastured with WP Perrys BG from  
 20/10/10. PTIC 7/2/11

sire **LARA BROOK PERRY 479242**  
 Refer to Lot 40

**SIL-MIST RMBM BUTTONS BRAZO****WARRAWEE PARK CENTURIONS LADY 86pts 464807**

24	5067	191	3.8	240	4.8	305	104
49	5944	228	3.8	307	5.2	291	101
61	6069	229	3.8	281	4.6	282	99
73	5715	220	3.9	280	4.9	273	95
96	5536	212	3.8	280	5.1	276	94
107	5436	194	3.6	262	4.8	297	92
119	4785	187	3.9	226	4.7	305	88

Sold privately.

**SOONER CENTURION-ET U655767****WARRAWEE PARK LESTERS LADY 2 86pts 456493**

24	4906	181	3.7	239	4.9	305	112
36	5431	215	4.0	271	5.0	305	106
48	4992	201	4.0	229	4.6	277	100
60	6118	235	3.8	302	4.9	295	101
72	5779	224	3.9	268	4.6	287	97
84	6041	239	4.0	295	4.9	293	99
96	6871	256	3.8	322	4.7	305	106
109	5391	203	3.8	252	4.7	283	89

Dtrs classified to 90pts &amp; produced to 6000 litres.

4th dam: **Warrawee Park Dee Lady**

60 5509 225 4.1 292 5.3 295

Dtrs classified to 90pts &amp; produced to 6800 litres.

dam

**WARRAWEE PARK BRAZOS LADY 558247**

Age	Milk	Prt	P%	Fat	F%	Days	PI
31	5479	207	3.8	261	4.8	305	109
44	6063	225	3.7	314	5.2	305	107

Sold at our first sale.

\$

**LOT 90****WARRAWEE PARK BRIGHT MEMORY 21**

**ID:** 2801 **HB:** 601142 **BORN:** 9/4/09  
**Joining:** Pastured with WP Perrys BG from  
 20/10/10. PTIC 7/2/11

sire **WARRAWEE PARK GOLD ACE 558205**  
 Refer to Lot 46

**FLEURIEU AUGUSTUS****WARRAWEE PARK BRIGHT MEMORY 12 86pts 511112**

25	4524	186	4.1	242	5.4	305	105
37	4805	206	4.3	243	5.1	287	100
59	4926	207	4.2	248	5.0	300	82
73	4478	181	4.0	234	5.2	280	88
84	4434	180	4.1	229	5.2	302	86

Sold privately.

**BIE BISTAR-ET IMP 43992****WARRAWEE PARK BRIGHT MEMORY 9 87pts 456540**

86	5513	222	4.0	270	4.9	301	95
110	4987	189	3.8	274	5.5	305	87
123	5190	190	3.9	291	5.7	305	99

Dtr by BW Country prod 6500 litres in first lact.  
 4th dam:  
**Warrawee Park Bright Memory 8 86pts**  
 Refer to Lot 65

dam

**WARRAWEE PARK BRIGHT MEMORY 17 567394**

Age	Milk	Prt	P%	Fat	F%	Days	PI
31	5381	218	4.1	276	5.2	305	115

Sold at our first sale.

\$

**LOT 91****WARRAWEE PARK SPRUNTYS DUCHESS**

**ID:** 2803 **HB:** 601144 **BORN:** 30/4/09  
**Joining:** Pastured with WP Perrys BG from  
 20/10/10. PTIC 7/2/11

sire **YALCARA SHEVRON PARADE 585876**  
 Refer to Lot 82

**EURARIE JUDE VELVETEEN****EURARIE LINS DUCHESS 3 VHC 2061681654**

35	4102	176	4.3	284	7.0	300
47	5020	222	4.5	329	6.6	300
58	4744	211	4.5	298	6.3	300
72	4813	198	4.2	291	6.1	300
95	5707	238	4.2	360	6.4	305
109	5625	240	4.3	365	6.5	305
120	6118	258	4.3	392	6.5	305

**EURARIE DUCHESS 124 VHC**

96	5759	220	3.9	333	5.8	300
----	------	-----	-----	-----	-----	-----

4th dam: **Eurarie Petrina Duchess 12 VHC**  
 83 5695 204 3.6 309 5.5 300  
 dam and g-dam of several VHC daughters.

dam

**EURARIE DUCHESS 203 85pts 481674**

Age	Milk	Prt	P%	Fat	F%	Days	PI
25	4580	192	4.2	271	6.0	305	100
37	4854	206	4.3	284	5.9	305	100
48	4422	187	4.2	260	5.9	302	82
61	5056	212	4.2	306	6.1	302	90
86	4563	181	4.0	298	6.5	257	88
104	4796	205	4.4	312	6.6	305	97

A lovely cow that we bought privately.  
 Only one daughter.

\$



Dam of lot 92 - Eurarie Duchess 203 85pts



Dam of lot 92 - Warrawee Park Fiesta 44

**LOT 92****WARRAWEE PARK FIESTA 55**

**ID:** 2806 **HB:** 601147 **BORN:** 17/6/09  
**Joining:** Pastured with WP Perrys BG from  
 20/10/10. PTIC 7/2/11

sire **GRANDEUR DREAMING SAM Y326474**  
 Refer to Lot 35

**O.F. MONTANA SABER****WARRAWEE PARK FIESTA 31 88pts 504868**

28	5418	208	3.8	260	4.8	305	105
40	5283	200	3.8	248	4.7	287	93
64	4724	183	3.9	225	4.8	247	87

**SOONER CENTURION-ET U655767****WARRAWEE PARK FIESTA 10 91pts 456446**

24	4967	184	3.7	266	5.4	304	118
36	5424	211	3.9	296	5.5	294	110
48	5347	214	4.1	292	5.6	305	104
70	5988	241	4.2	307	5.4	305	114

Dtrs classified to 90pts & produced over 6000 litres.

dam

**WARRAWEE PARK FIESTA 44 558240**

Age	Milk	Prt	P%	Fat	F%	Days	PI
32	5400	212	4.0	280	5.3	305	109
46	5998	239	4.0	300	5.0	287	114

Sold at our first sale.

\$

**LOT 93****WARRAWEE PARK CAROL 21**

**ID:** 2851 **HB:** 615017 **BORN:** 24/11/10

sire **WARRAWEE PARK PERRYS BG 578129**

**LARA BROOK PERRY**

**WARRAWEE PARK BIESTARS GOLDY 2-ET 92pts**  
 Full sister Grand Champion IDW 2006

dam

**WARRAWEE PARK CAROL 16 590847**

Age	Milk	Prt	P%	Fat	F%	Days	PI
29	898	30	3.3	42	4.7	48c	96

**GRANDEUR DREAMING SAM****WARRAWEE PARK CAROL 7 87pts 536809**

30	6813	250	3.7	219	3.3	305
43	5962	217	3.7	273	4.7	305

next dam: **Ivuss Betty 342**

\$

## LOT 94

ID: 1124 HB: 135063 Y BORN: 2/9/09  
Unjoined

dam

**WARRAWEE PARK GRACIE 2 87pts 122677Y**

Age	Milk	Prt	P%	Fat	F%	Days	PI
36	7337	274	3.7	310	4.2	299	108
49	7490	276	3.7	361	4.8	280	120
61	8084	310	3.8	371	4.6	303	120
73	4248	141	3.3	181	4.3	106c	105

IDW 2007 - 1st 2yrs in milk, Int Champion and Best Udder of show.

IDW 2008 - 2nd 3yrs in milk

IDW 2009 - 1st 4yrs in milk, Res Snr Champion

IDW 2011 - 3rd 6yrs & over in milk and Best Udder of show.

\$

## WARRAWEE PARK GRACIE 6

sire **LEMON GROVE BUTLER-ET 3135**

Refer to Lot 11

**CARROUSEL REGIMENT-RED 128891296**

Refer to Lot 2

**WARRAWEE PARK GRACIE 86pts 108942X**

24	5185	178	3.4	221	4.3	258	117
35	7023	254	3.6	303	4.3	291	115
47	8465	306	3.6	365	4.3	301	114
59	8091	285	3.5	346	4.3	305	105
80	9320	317	3.6	363	4.4	305	121

One daughter of Allen Vale Gracie 19

Dam of Gracie 2, classified 87pts & produced over 8000 litres and Gracie 3, classified 85pts & produced over 6300 litres.



2nd dam of lot 94 - Warrawee Park Gracie

**VENVALE PRINCE**

**ALLEN VALE GRACIE 19 88pts 87004**

31	6664	227	3.4	275	4.1	305	100
43	6904	231	3.4	268	3.9	301	93
55	7869	272	3.5	324	4.1	298	97
68	6729	232	3.5	263	4.0	305	88
83	6408	216	3.4	252	4.0	305	84
101	5375	187	3.5	196	3.7	289	65

Shepparton

1996 - 1st Heifer 18mths

1997 - 1st 2.5yrs in milk & Jnr Champion

1998 - 1st 4yrs in milk, 1st best vessel, Snr

Champion, 3rd 4yrs All Breeds

1999 - 1st 5yrs in milk, production rosette

2000 - 1st 6yrs in milk, Snr Champion and Res Champion Dairy Cow.

Kyabram 1998 - 1st 4yrs in milk, 1st best vessel, Snr Champion

IDW 1999 - 4th 4yrs in milk, production rosette

A wonderful matriarch of our Gracie family.

## LOT 95

ID: 1129 HB: 136769 BORN: 30/8/10

## WARRAWEE PARK GRACIE 7

sire **LLANDOVERY VERBS VISCOUNT 4389**

dam

**WARRAWEE PARK GRACIE 3 85pts 125002X**

Age	Milk	Prt	P%	Fat	F%	Days	PI
24	5471	192	3.5	236	4.3	281	102
35	6372	231	3.6	292	4.6	305	110
48	6175	237	3.8	296	4.8	305	106
60	3744	135	3.6	161	4.3	134c	

**LEMON GROVE BUTLER-ET 3135**

ABV 12/10: +107 Type +106 Udders

**WARRAWEE PARK GRACIE 86pts 108942X**

59	8091	285	3.5	346	4.3	305	105
80	9320	317	3.6	363	4.4	305	121

One daughter of Allen Vale Gracie 19

Refer to Lot 94

\$

## LOT 96

ID: 1123 HB: 135062 Y BORN: 25/8/09  
Unjoined

## WARRAWEE PARK JEWEL 17

sire **BRALEE MAXWELL 3544Y**

Refer to Lot 15

**WARRAWEE PARK KRACKER**

by Stelbro Radius from Allen Vale Gracie 19

**WARRAWEE PARK JEWEL 2 86pts 104126**

25	7388	235	3.5	284	4.0	305	114
56	8756	295	3.4	363	4.2	305	113
91	9125	293	3.2	374	4.1	305	109
97	7572	250	3.3	328	4.4	305	87

Dam of Jewel 6, Jewel 9 and Jewel 11

**VENVALE PRINCE**

**KANGAWARRA JEWEL 1589 81pts 95763X**

29	7999	278	3.5	341	4.3	305	122
43	7662	259	3.4	303	4.0	272	117
54	8291	283	3.5	303	3.7	305	102
68	6220	199	3.4	240	4.0	305	85

K. Jewel 1362 and her sister K. Jewel 1589 were the matriarchs of our Jewel family.

## LOT 97

ID: 1127 HB: 136767 BORN: 11/7/10

## WARRAWEE PARK JEWEL 18

sire **PANORAMA ROYAL TREBLE 4112**

ABV 12/10: APR +63 ASI +89 TYPE +105

**STELBRO RADIUS-RED**

ABV 12/10: APR +139

**KANGAWARRA JEWEL 1589 81pts 95763X**

29	7999	278	3.5	341	4.3	305	122
43	7662	259	3.4	303	4.0	272	117
54	8291	283	3.5	303	3.7	305	102
68	6220	199	3.4	240	4.0	305	85

K. Jewel 1362 and her sister K. Jewel 1589 were the matriarchs of our Jewel family.

**MEADOWHAVEN DAISYS PRINCE**

\$

dam

**WARRAWEE PARK JEWEL 7 82pts 120728Z**

Age	Milk	Prt	P%	Fat	F%	Days	PI
40	7512	253	3.4	337	4.5	283	107
52	6402	218	3.4	277	7.3	280	100
63	6556	232	3.5	277	4.2	272	108
74	4769	170	3.5	206	4.3	184c	107



**LOT 98****WARRAWEE PARK JEWEL 19****ID:** 1130 **HB:** 136770 **BORN:** 9/9/10sire **PANORAMA ROYAL TREBLE 4112**  
ABV 12/10: APR +63 ASI +89 TYPE +105**CARROUSEL REGIMENT-RED 128891296**

Refer to Lot 2

dam

**WARRAWEE PARK JEWEL 11 130074Z**

Age	Milk	Prt	P%	Fat	F%	Days	PI
24	5802	170	2.9	277	4.8	305	103
37	3644	103	2.	158	4.3	124c	

**WARRAWEE PARK JEWEL 2 86pts 104126**

25	7388	235	3.5	284	4.0	305	114
56	8756	295	3.4	363	4.2	305	113
91	9125	293	3.2	374	4.1	305	109
97	7572	250	3.3	328	4.4	305	87

Dam of Jewel 6, Jewel 9 and Jewel 11

Refer to Lot 96

\$

**LOT 99****WARRAWEE PARK GLADYS 10****ID:** 1122 **HB:** 135061Z **BORN:** 23/8/09  
**Unjoined**sire **CARROUSEL RESURRECT-RED**

ABV 12/10: APR +48 ASI +30 +320 Milk +104 Type +105 Udders

dam

**WARRAWEE PARK GLADYS 2 85pts 118141Y**

Age	Milk	Prt	P%	Fat	F%	Days	PI
26	5513	187	3.4	262	4.8	274	99
49	6297	215	3.4	306	4.9	283	88
61	5444	208	3.8	283	5.2	301	98
73	5451	177	3.3	264	4.8	305	81

Shepparton 2005 - Res Intermediate Champion

Shepparton 2006 - Intermediate Champion

**LEMON GROVE BUTLER-ET 3135**

ABV 12/10: +107 Type +106 Udders

**KANGAWARRA GLADYS 1777 87pts 100029Y**

29	6299	227	3.9	285	4.9	305	112
49	7257	250	3.5	319	4.5	305	112
64	7063	248	3.5	297	4.2	305	94
76	6791	241	3.6	278	4.1	300	86
89	5819	190	3.3	234	4.0	245	78
112	6199	198	3.2	207	3.3	199	93
123	5167	175	3.4	230	4.5	239	91

Purchased at Mid Rivers sale in May 2008

Dam of 7 dtrs including:

- Gladys 2 - show champion
- Gladys 7 - 6th 2yrs Red Cow OFC 2010  
IDW 2011 - 4th 2.5yrs in milk and sold to  
Tuhan family at IDW sale
- Gladys 8 - 5th 2yrs Red Cow OFC 2010

\$



Dam of lot 100 - Warrawee Park Gladys 7



Dam of lot 101 - Warrawee Park Gladys 8

**LOT 100****WARRAWEE PARK JILL 12****ID:** 1132 **HB:** NOT REG **BORN:** 5/7/10sire **WARRAWEE PARK PERRYS BG (Jersey) 578129**

dam

**WARRAWEE PARK GLADYS 7 132535Z**

Age	Milk	Prt	P%	Fat	F%	Days	PI
25	6146	214	3.5	296	4.8	233c	106

IDW 2011 - 4th 2.5yrs in milk.

Sold at IDW sale to the Tuhan family.

**CARROUSEL RESURRECT-RED**ABV 12/10: APR +48 ASI +30 +320 Milk  
+104 Type +105 Udders**KANGAWARRA GLADYS 1777 87pts 100029Y**

Refer to Lot 99

\$

**LOT 101****WARRAWEE PARK JILL 13****ID:** 1133 **HB:** NOT REG **BORN:** 5/7/10

sire

**WARRAWEE PARK PERRYS BG (Jersey) 578129**

dam

**WARRAWEE PARK GLADYS 8 132537Z**

Age	Milk	Prt	P%	Fat	F%	Days	PI
25	4550	149	3.3	211	4.6	190c	107

Red Cow OFC - 5th 2yr class

Twin sister to Gladys 7 - refer to Lot 100

\$

**LOT 102****WARRAWEE PARK ROBIN 4**

**ID:** 1126 **HB:** 135065Y **BORN:** 26/10/09  
Unjoined

sire **WINGANNA HANDSOME TULIP 4015**  
Refer to Lot 74

dam

**WARRAWEE PARK ROBIN 3 87pts 122678Y**

Age	Milk	Prt	P%	Fat	F%	Days	PI
37	6973	253	3.6	261	3.8	305	99
50	6300	203	3.2	287	4.6	284	100
62	7845	254	3.3	363	4.7	305	105

\$

**CARROUSEL REGIMENT-RED 128891296**

ABV 12/10: +105 Type +108 Udders

**WARRAWEE PARK ROBIN 82pts 111652**

23	5165	174	3.4	191	3.7	298	91
35	6077	196	3.2	233	3.9	305	84

**LEMON GROVE BRADMAN****NORTHWOOD RED ROBIN 7 87pts 95377**

25	3890	117	3.0	148	3.8	288	97
37	4633	140	3.0	188	4.1	303	100
60	7185	232	3.2	248	3.5	255	91
71	6570	211	3.2	231	4.4	305	84

Robin was purchased in 2001 from the Northwood dispersal sale.

Shepparton 2001 - 1st 5yrs in milk.

**LOT 103****WARRAWEE PARK CARMEN 5**

**ID:** 1128 **HB:** 136768 **BORN:** 5/8/10

sire **LLANDOVERY CROWNS VIGOROUS 3919**  
Refer to Lot 13

dam

**WARRAWEE PARK CARMEN 3 85pts 125001Y**

Age	Milk	Prt	P%	Fat	F%	Days	PI
24	6510	222	3.4	268	4.3	305	106
38	6484	206	3.2	234	3.6	277	105
49	5298	175	3.3	184	3.5	250	85
60	5416	187	3.4	198	3.6	159c	

\$

**VENVALE PRINCE-ET 1382**

ABV 12/10: +114 Type +119 Udders  
+360 Milk, +12 Fat, +2 Protein

**WARRAWEE PARK CARMEN 81pts 115162Y**

25	7153	228	3.2	269	3.8	305	112
37	7981	249	3.2	280	3.6	305	102

IDW 2003 - Res Jnr Champion heifer.

Shepparton 2003 - Jnr Champion heifer.

**STELBRO RADIUS-RED**

ABV 12/10: APR +139

**NORTHWOOD CARMEN 7 87pts 98230**

25	4627	136	3.0	167	3.6	305	103
46	8784	277	3.2	301	3.4	305	102
59	3934	101	2.6	151	3.8	163	72

Unfortunately lost.

Purchased from the Northwood Dispersal sale in 2001.

**LOT 104****WARRAWEE PARK TRIPLE KING - BULL**

**ID:** 1131 **HB:** 4694 **BORN:** 27/9/10

sire **PANORAMA ROYAL TREBLE 4112**  
Refer to Lot 97

dam

**WARRAWEE PARK GRACIE 2 87pts 122677Y**

Age	Milk	Prt	P%	Fat	F%	Days	PI
36	7337	274	3.7	310	4.2	299	108
49	7490	276	3.7	361	4.8	280	120
61	8084	310	3.8	371	4.6	303	120
73	4248	141	3.3	181	4.3	106c	105

IDW 2007 - 1st 2yrs in milk, Int Champion and Best Udder of show.

IDW 2008 - 2nd 3yrs in milk

IDW 2009 - 1st 4yrs in milk, Res Snr Champion

IDW 2011 - 3rd 6yrs & over in milk and Best Udder of show.

\$

**CARROUSEL REGIMENT-RED 128891296**

Refer to Lot 2

**WARRAWEE PARK GRACIE 86pts 108942X**

24	5185	178	3.4	221	4.3	258	117
35	7023	254	3.6	303	4.3	291	115
47	8465	306	3.6	365	4.3	301	114
59	8091	285	3.5	346	4.3	305	105
80	9320	317	3.6	363	4.4	305	121

One daughter of Allen Vale Gracie 19

Dam of Gracie 2, classified 87pts & produced over 8000 litres and Gracie 3, classified 85pts & produced over 6300 litres.

**VENVALE PRINCE-ET**

ABV 12/10: +114 Type +119 Udders  
+360 Milk, +12 Fat, +2 Protein

**ALLEN VALE GRACIE 19 88pts 87004**

31	6664	227	3.4	275	4.1	305	
43	6904	231	3.4	268	3.9	301	
55	7869	272	3.5	324	4.1	298	
68	6729	232	3.5	263	4.0	305	
83	6408	216	3.4	252	4.0	305	
101	5375	187	3.5	196	3.7	289	

Refer to Lot 16

**LOT 105****WARRAWEE PARK PARADE STARTER - JERSEY BULL**

**ID:** 2851 **HB:** 615018 **BORN:** 30/9/10

sire **YALCARA SHEVRON PARADE**  
Refer to Lot 82

dam

**WARRAWEE PARK IGNITION 54 90pts 504873**

Age	Milk	Prt	P%	Fat	F%	Days	PI
27	6540	223	3.6	290	4.6	305	114
71	7952	272	3.6	393	5.1	305	120
100	3477	102	2.9	157	4.5	103c	106

\$

**BIE BISTAR-ET IMP****WARRAWEE PARK IGNITION 39 87pts 456534**

28	4412	164	4.0	238	5.7	305	101
48	5973	239	4.1	368	6.3	305	115
63	5921	238	4.1	375	6.4	305	106
84	5911	240	4.1	336	5.8	305	104

**BUSHLEA IRIS 40 LESTER 2 43169****WARRAWEE PARK IGNITION 18 87pts 456396**

24	4106	164	4.0	239	5.8	305	108
36	5016	202	4.1	293	6.0	305	109
59	5657	206	3.9	335	6.0	305	104
81	6286	233	3.8	356	5.8	305	107
95	5773	225	4.0	357	6.3	305	108
119	5784	216	4.0	350	6.0	305	99

# BUYERS INSTRUCTION SLIP

(To be filled in and handed to the Instruction Office before leaving sale)

Name: .....

Address: .....

..... Postcode: .....

Telephone: .....

Send account to: .....

Lots purchased No.....Price: .....

No.....Price: .....

No.....Price: .....

No.....Price: .....

No.....Price: .....

Consign to: .....

When trucked advise: .....

.....

.....

## DO YOU REQUIRE INSURANCE?

14 days..... 6 months..... 12 months .....

Signature of buyer: ..... Date: .....

### SPECIAL NOTICE TO BUYERS

*In the interest of buyers, and to prevent the occurrence of mistakes, all instructions concerning the delivery, trucking or shipping and insurance of cattle must be given in writing and signed by the buyer or his representative.*

**NO VERBAL INSTRUCTIONS CAN BE ACCEPTED**



### DAIRY LIVESTOCK SERVICES

Tullamarine BC, PO Box 462, Tullamarine VIC 3043

Tel: (03) 9338 9259 - (03) 9338 9453 Fax: (03) 9338 9287

MERRYN ANDERSON 0417 361 782



# TERMS AND CONDITIONS OF AUCTION SALE IN VICTORIA

## CHAPTER ONE - PRELIMINARY

1. (a) A vendor is bound by these terms and conditions by offering livestock for sale.  
(b) An agent (which includes an auctioneer) is bound by these terms and conditions by conducting a sale.  
(c) A buyer is bound by these terms and conditions by bidding at auction.
2. (a) In these terms the expression auctioneer, agent, buyer and vendor respectively includes the servants, contractors, agents of them. The auctioneer, agent, buyer and vendor shall be wholly responsible for the acts and omissions of their respective servants, contractors and agents. The term "auctioneer" includes, so far as the Act and context permits, the vendor's stock and station agent.  
(b) When used in these terms the expressions "companion animals" means all animals originating from a property on a particular day. Where lots are split and sent to multiple establishments, then all of these animals shall be regarded as companions.
3. These terms and conditions are subject to legislation or regulation in the State in which the auction is conducted and in the event of any conflict then the legislation or regulation will prevail. The provisions of these terms and conditions are in addition to, and do not derogate from, the duties and rights of vendors, agents and buyers set out in legislation and regulation in the State in which the auction is conducted.

## CHAPTER TWO - STANDARD TERMS OF SALE

4. Subject to any reserve price, and to the right, prior to the fall of the hammer, of the vendor to withdraw any lot without declaring the reserve, the highest bidder shall be the buyer.
5. The auctioneer has the right to bid on behalf of the vendor provided that right is notified prior to the commencement of the sale and is subject to State law.
6. A bid cannot be made or accepted after the fall of the hammer.
7. The last price called by the auctioneer at the fall of the hammer shall be the amount at which the lot has been sold.
8. In the event of a disputed bid, the auctioneer is the sole arbitrator of the successful bidder or the auctioneer may decide to put the lot up again. The auctioneer's decision is final.
9. The auctioneer may refuse to accept any bid which, in the auctioneer's opinion, is not in the best interests of the vendor and need not give reasons for doing so. The minimum bid for liveweight selling is 0.2 of a cent (\$0.002).
10. A bidder shall be deemed to be a principal unless, prior to bidding, the bidder has given to the auctioneer a copy of written authority to bid for or on behalf of another person.
11. Successful bidders. The actual successful bidder at an auction sale must give to the auctioneer or an employee of the auctioneer at the fall of the hammer:
  - (a) The purchaser's name; or
  - (b) The name of the person on whose behalf the successful bid was; and the
  - (c) PIC of destination.
12. The auction shall be conducted on the basis that the bid price shall be exclusive of Goods and Services Tax (GST). GST shall be added after the fall of the hammer for those sales subject to GST.
13. As soon as practicable after the fall of the hammer, the buyer shall sign the agreement for sale (if any).
14. If a buyer does not comply with any of these terms and conditions, which includes the requirements of State law, any stock knocked down to that buyer may be re-sold by public auction or private contract in whatever lots and manner the auctioneer decides. The re-sale may be with or without notice and shall be at the buyer's risk. The buyer is responsible for all loss and expense arising out of a re-sale and is not entitled to any resulting profit.
15. The buyer of livestock must pay the agent the full amount of the purchase price on receipt of a tax invoice. Payment is required prior to delivery unless some other time for payment is specified in a written agreement between the buyer and the auctioneer that was made before the fall of the hammer.
16. No person may bid unless, prior to the commencement of the sale, that person has made arrangements satisfactory to the auctioneer for payment for stock purchased. If bids in breach of this condition are inadvertently accepted, delivery shall not be given until the purchase money is paid and any law, rule or practice to the contrary is accordingly negated as far as possible.
17. (a) Cattle sold on a liveweight basis that are weighed pre-sale are at the risk and expense of the buyer upon the fall of the hammer.  
(b) Cattle sold on a liveweight basis that are weighed post-sale are at the risk and expense of the buyer immediately after weighing.  
(c) All stock other than cattle sold on a liveweight basis are at the risk and expense of the buyer upon the fall of the hammer.
18. (a) Subject to this clause the sale is complete on the fall of the hammer.  
(b) The time for rejection is the time commencing at the fall of the hammer and ending at the first of:
  - (i) Delivery is taken by a representative of the buyer;
  - (ii) Departure of the animal from the purchaser's delivery pen; or
  - (iii) One hour after the last animal is:
    - In the case of pre-sale weighing, sold; or
    - In the case of post-sale weighing, weighed.  
(c) During the time for rejection the buyer may reject any animal which is lame, blind or diseased where that condition existed prior to the fall of the hammer but could not be reasonably observed when the animal was in the selling pen.  
(d) If the purchaser rejects an animal during the time for rejection then the sale of that animal is cancelled and the animal is returned to the vendor or sold at such price as the purchaser and the agent may agree.  
(e) This sub-clause applies to cattle which are sold in Queensland at auction for slaughter. The agent has responsibility for the prevention of loss or escape (but not death, sickness or injury) of those cattle from the time of the fall of the hammer, through delivery to and from the scales, to the buyer's delivery pen and on to the buyer's nominated transport. This responsibility ends at the earlier of those cattle boarding the buyer's nominated transport or sunset on the day after the sale. This sub-clause does not apply if the agent makes an announcement to that effect prior to sale.
19. (a) Subject to the right of rejection in Clause 18, all conditions and warranties expressed or implied by law are hereby excluded from the sale to the extent that the law allows. All lots are open for inspection prior to the commencement of the sale and are sold with all faults, if any. No compensation shall be given for any faults, imperfections, errors of description, number in or of any lots sold or otherwise.  
(b) Any claim or objection arising out of an error or misdescription in the provision of relevant information in terms of legislation or regulation concerning the National Livestock Identification Scheme (NLIS) must be made by 5:00pm on the seventh day after the fall of the hammer. No objection, requisition or claim against the vendor or agent in respect of such error or misdescription can be made after that time.  
(c) Any statements made by the vendor or the auctioneer whether in writing or orally to the effect that any female has been pregnancy tested or scanned positive shall mean and require only that a certificate in writing shall be supplied to the buyer signed by a qualified veterinary surgeon or certified scanner certifying that the said female has been tested or scanned on the date specified in the certificate and that in the opinion of the surgeon or scanner the female was pregnant on that date.  
(d) For cattle, the agent undertakes to make every reasonable effort to ensure that any NLIS cattle device number is transferred from the saleyard account to the purchaser's account on the NLIS database no later than midnight on the day of the sale.  
(e) Where livestock have a food safety or market eligibility status derived from the NVD and/or the NLIS/ERP database, the agent will inform the buyers by presale catalogue in conjunction with vendor branding and/or announce the status prior to the offering of those lots.
20. If delivery is made to, or possession obtained by, the buyer or its representative before full payment of the purchase money, then until full payment is received, the buyer:

- (a) Does not acquire title to the stock;
  - (b) Holds the stock as bailee only for the vendor;
  - (c) Must act in a fiduciary capacity in its relationship with the vendor;
  - (d) Must store the stock separately or so that they are readily distinguishable from other stock owned by the buyer;
  - (e) Is responsible for the safety and well being of the stock;
  - (f) May make a bona fide sale for market value of any or all of the stock. As between the buyer and the subsequent buyer, the sale shall be made by the buyer in its own name and not as agent for the vendor, however as between the vendor and buyer, the sale shall be made as bailee and agent for the vendor; and
  - (g) Must keep and account for the proceeds of any subsequent sale separately from its other money and hold those proceeds, together with the benefits of any rights against subsequent buyers, on trust for the vendor.
21. In addition to clause 20, if payment is not made according to clause 15, but delivery has been made to, or possession obtained by, the buyer or its representative:
    - (a) The vendor or its agent may repossess and resell the stock and enter property owned or occupied by the buyer or its representative if necessary to do so; and
    - (b) Interest may be charged at the rate usually charged by the agent for overdue accounts on any amounts which remain owing at any time.
  22. The buyer may not make any claim against the vendor for actions by the vendor under clauses 20 or 21 and indemnifies the vendor against any loss, damage, costs, expenses, penalties, fines or claims suffered by the vendor or any person or entity arising from the vendor exercising its rights under clauses 20 or 21.
  23. Wherever the auctioneer pays the vendor before being paid by the buyer, the auctioneer is the del credere agent of the vendor and the parties acknowledge that all rights of the vendor as reserved hereunder are fully subrogated to the auctioneer. Nothing in these terms and conditions shall render the auctioneer in any way whatsoever liable to the buyer as vendor nor entitle the buyer to set off against the auctioneer any right the buyer may have against the vendor or otherwise.
  24. The auctioneer has been retained by the vendor as auctioneer for the purpose of selling the livestock comprised in the lots. The terms of engagement between the auctioneer and the vendor do not extend to the provision of advice by the auctioneer to the vendor in relation to the safety or otherwise of the sale ring, the saleyards and the surrounding environments.

## CHAPTER THREE - WARRANTY FOR CORRECT PRESENTATION AND DECLARATION

25. This chapter applies only in the case of livestock and their companion animals sold at auction for slaughter when the buyer is the slaughterer and the livestock are transported direct from the sale yard to the meatworks at which they are slaughtered. This chapter does not apply if the buyer is a trader who subsequently resells the livestock to a slaughterer. A slaughterer is any person who pays the AMPC Processor levy.
26. The warranty of a vendor is that livestock and their companion animals offered for sale at auction:
  - (a) Pass AQIS and other regulatory authority requirements and inspections at the time of slaughter;
  - (b) Are of merchantable quality;
  - (c) Carry an NLIS device in accordance with State law;
  - (d) In the case where a representation has been made in the pre-sale catalogue that the livestock have particular characteristics or are fit for a particular purpose or market, and such representations are based on information in the National Vendor Declaration, the livestock will have those characteristics or will be fit for the particular purpose or market; and
  - (e) All information in any National Vendor Declaration provided by the vendor is true, complete and correct in all material respects.
27. In the event of a breach by the vendor of the vendor's warranty and provided such breach is notified by the buyer to the vendor's agent by 5:00pm on the 7th day after the fall of the hammer then the buyer is not liable to pay the purchase price of such of the vendor's livestock to which the breach applies.
28. However if the breach by the vendor is such that the livestock are not rejected outright but are instead downgraded then the buyer will pay the value of the livestock at their next highest and best use.
29. In the case of a breach by the vendor of the vendor's warranty then the vendor will also be liable to the buyer for any further losses which the buyer might establish but the buyer will take all reasonable steps in cooperation with the agent and vendor to mitigate both the effect of the breach and the amount of any loss.
30. Where a sentinel animal of a lot tests positive for chemical residue, and provided such test is certified and notified as required by these vendor warranty terms, then:
  - (a) The buyer will be entitled to delay payment for the price of all livestock in that lot; or
  - (b) The vendor has the option, at the vendor's cost, of collecting the companion animals and returning them to the vendor's property; or of having the stock slaughtered in which event the risk of further condemnations will be that of the vendor. Where product integrity is potentially jeopardised, the Processor has the right to refuse slaughter and send the livestock back to the consigning property at the vendor's cost.
31. The auctioneer is liable to the buyer in respect of any breach of the vendor's warranty arising out of:
  - (a) Any error, by the auctioneer, of transcription of information from the National Vendor Declaration completed by the vendor to the presale catalogue or the buyers post-sale summary;
  - (b) Any failure by the auctioneer to notify the buyer, prior to bidding, of any breach by the vendor of the warranty of the vendor if the buyer establishes that the agent knew of such breach prior to the sale; and
  - (c) Any failure by the auctioneer to disclose prior to bidding, and in the pre-sale catalogue, that the vendor has failed to provide a National Vendor Declaration that is complete in all material aspects.

## CHAPTER FOUR - OWNERS RISK FOR CONDITION OF CATTLE

32. This chapter applies only in the case of cattle and their companion animals sold at auction for slaughter when the buyer is the slaughterer and the cattle are transported direct from the sale yard to the meatworks at which they are slaughtered. This chapter does not apply if the buyer is a trader who subsequently resells cattle to a slaughterer. A slaughterer is any person who pays the AMPC Processor levy.
33. Owners risk reflects the producer's responsibility to provide slaughter cattle for sale that are fit for human consumption. Cattle are fit for human consumption if they are not condemned as unfit by AQIS. Owners risk applies if the condemnation is due to a condition in the animal which the buyer establishes, by the AQIS certificate, existed prior to the fall of the hammer.
34. A buyer with the benefit of owners risk protection is not liable to pay the purchase price of that animal to the vendor. The buyer remains nevertheless liable for all costs incurred after the fall of the hammer in transport, slaughter, testing and disposal of the animal.
35. Owners risk protection is available to the buyer of cattle to which this chapter applies if all of the following are satisfied:
  - (a) A certificate is issued by AQIS which states the relevant NLIS RFID tag number and PIC, the date of the certificate, the reason for condemnation and that the reason for condemnation existed prior to the fall of the hammer;
  - (b) The certificate is received by the selling agent either in its original form or by fax by 5:00pm on the 7th day after the fall of the hammer; and
  - (c) If the condemnation is due to chemical residue the certificate follows testing in an AQIS approved laboratory which establishes maximum residue limits in excess of the Australian limit.
36. Owners risk does not apply, and the buyer must pay for the cattle, if the reason for condemnation is any of the following:
  - (a) Bruising,
  - (b) Fever,
  - (c) Partial Condemnation, or
  - (d) Emaciation.

# NOTES

---







Warrawee Park Duchess 9



Warrawee Park Ignition 54  
Dam of Parade Starter



Kangawarra Gladys 1777



Kangawarra Jewel 1362



# *105 Exceptional Maananas & Penseps*



WP Norma



WP Princess 93



WP Perrys Lady 3



WP Fiesta 53



WP Genes Jill



WP Perrys Dawn 2



WP Misty Morn 15



WP Ignition 74



WP Biestars Dawn 2



WP Perrys Rose 2

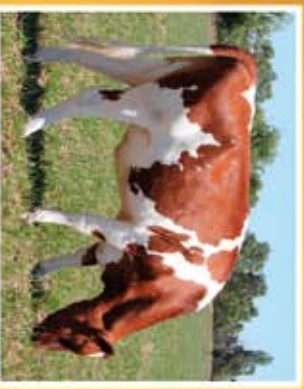

WP Gracie 5



WP Kim 16



WP Royal Dawn 3



WP Duchess 108



WP Jewel 14